# Bureau of Land Management

**Moab Field Office**
**82 East Dogwood Avenue**
**Moab, Utah 84532**
**Phone: (435) 259-2100 Fax: (435) 259-2106**


BLM

# Fax Cover Sheet

**To:** PAUL BAKER

**Phone:** _____ **Fax:** 801-359-3940

**Office:** _____

**From:** FRANK BAIN

**Phone:** 435-259-2141

**Number of pages including cover sheet:** _____

**Remarks:** ACCURATE CONSTRUCTION - COAL DRAW PROJECT AREA MAP

RECEIVED
JUL 22 2005
DIV. OF OIL, GAS & MINING

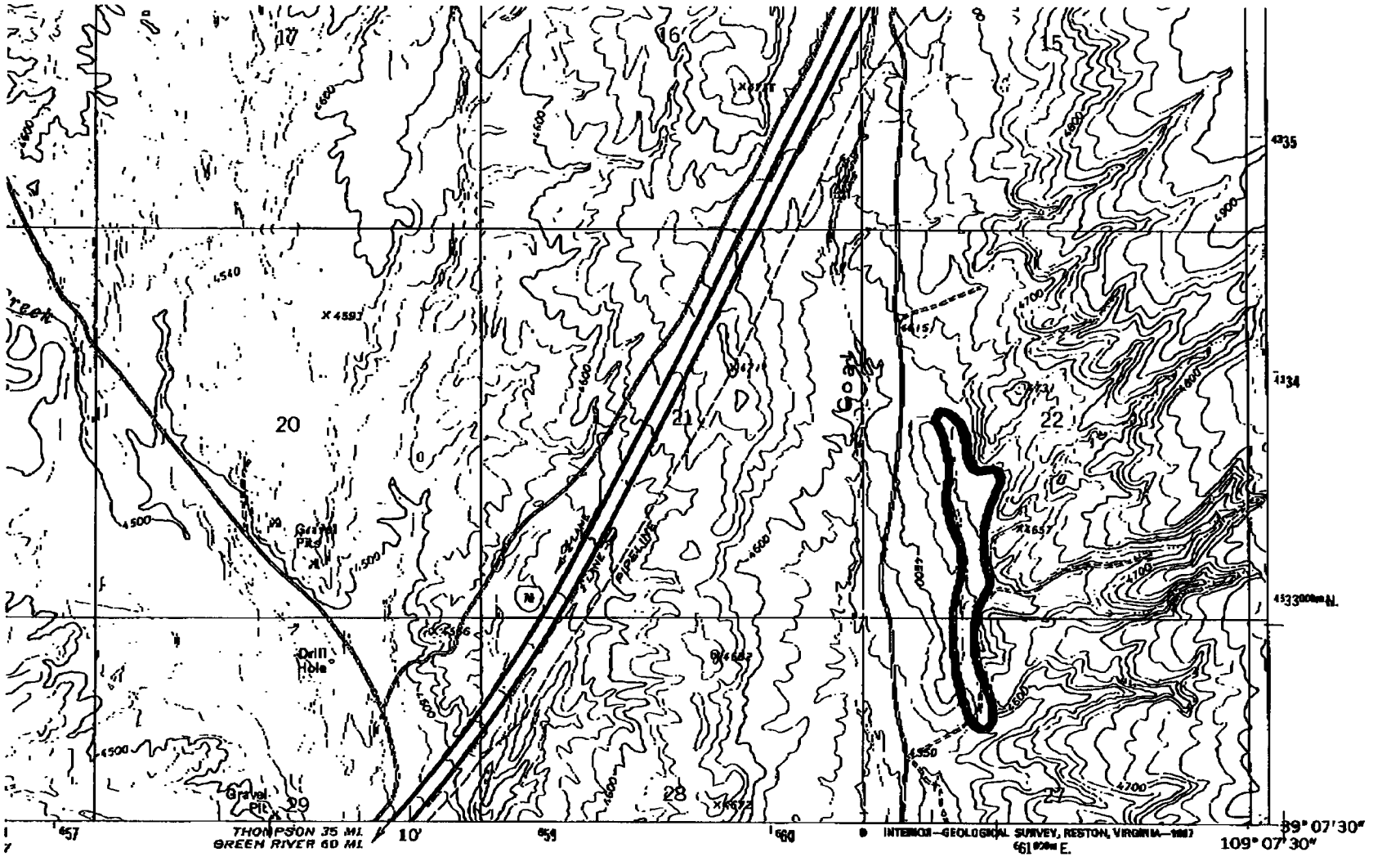


1000

1 MILE

4000 5000 6000 7000 FEET

1 KILOMETER

AL 20 FEET
AL DATUM OF 1929

ROAD CLASSIFICATION

Primary highway, hard surface

Light-duty road, hard or improved surface

Secondary highway, hard surface

Unimproved road

Interstate Route

U. S. Route

State Route

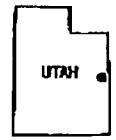


QUADRANGLE LOCATION

T19SR25E

- PROJECT AREA BOUNDARY

HARLEY DOME, UTAH
39109-B2-TF-024

1970
PHOTOREVISED 1987
DMA 4162 II NW—SERIES V897

L MAP ACCURACY STANDARDS
COLORADO 80225, OR RESTON, VIRGINIA 22092
ID SYMBOLS IS AVAILABLE ON REQUEST