RECEIVED
NOV 22 2006
DIV. OF OIL, GAS & MINING

This map from Frank Bain
11-9-06 Thursday

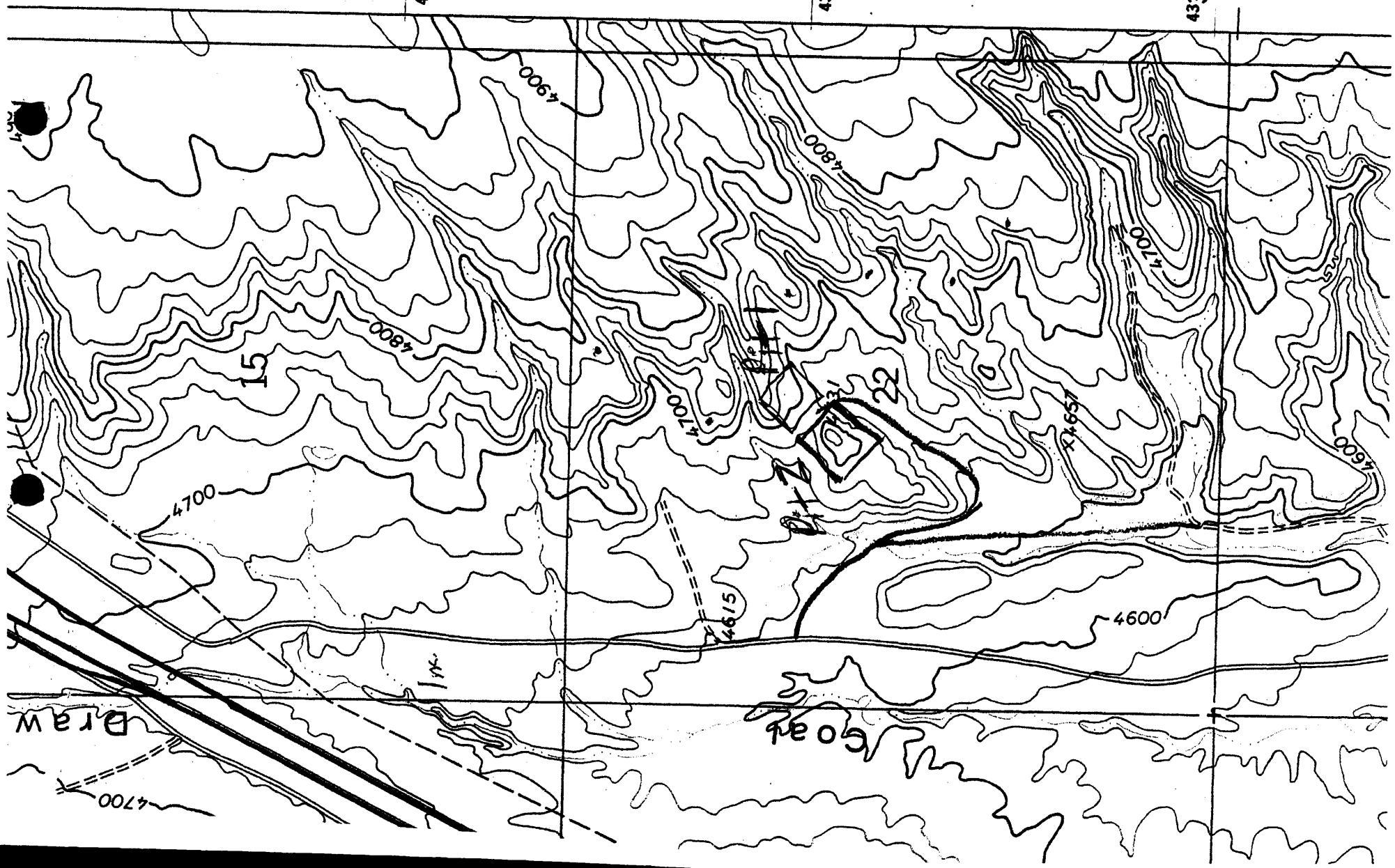

RECEIVED
NOV 2 2 2006
DIV. OF OIL, GAS & MINING
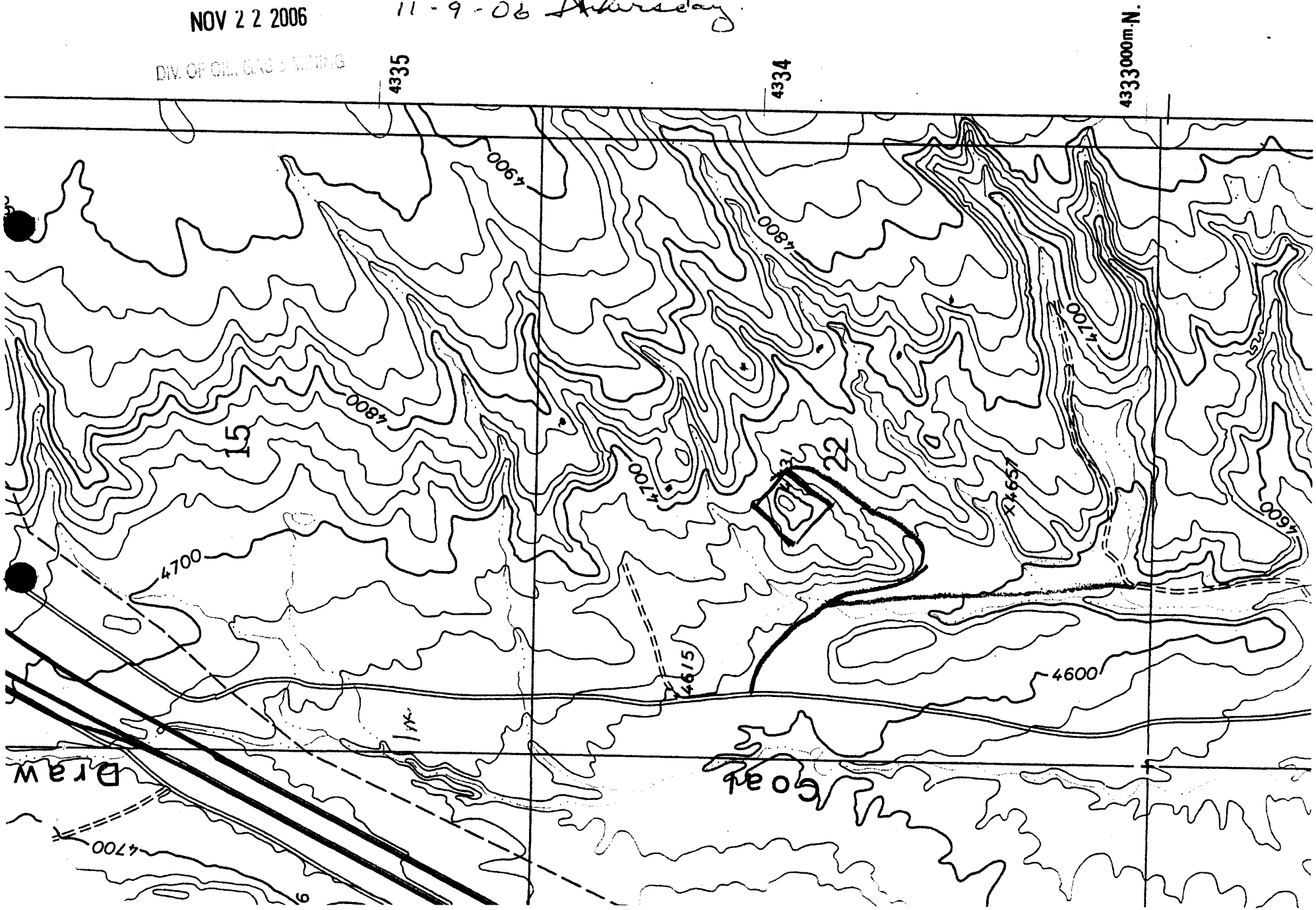
This map from Frank Bain
11-9-06 Thursday