M/021/0001
10-29-1975

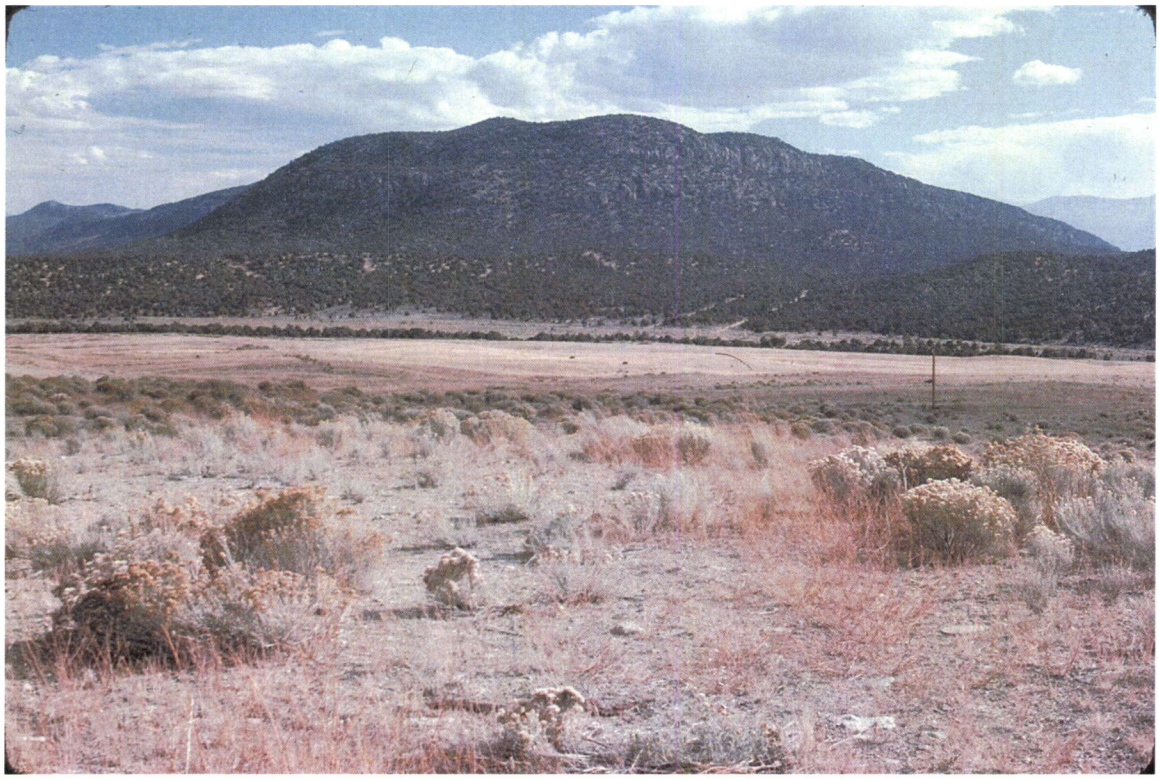

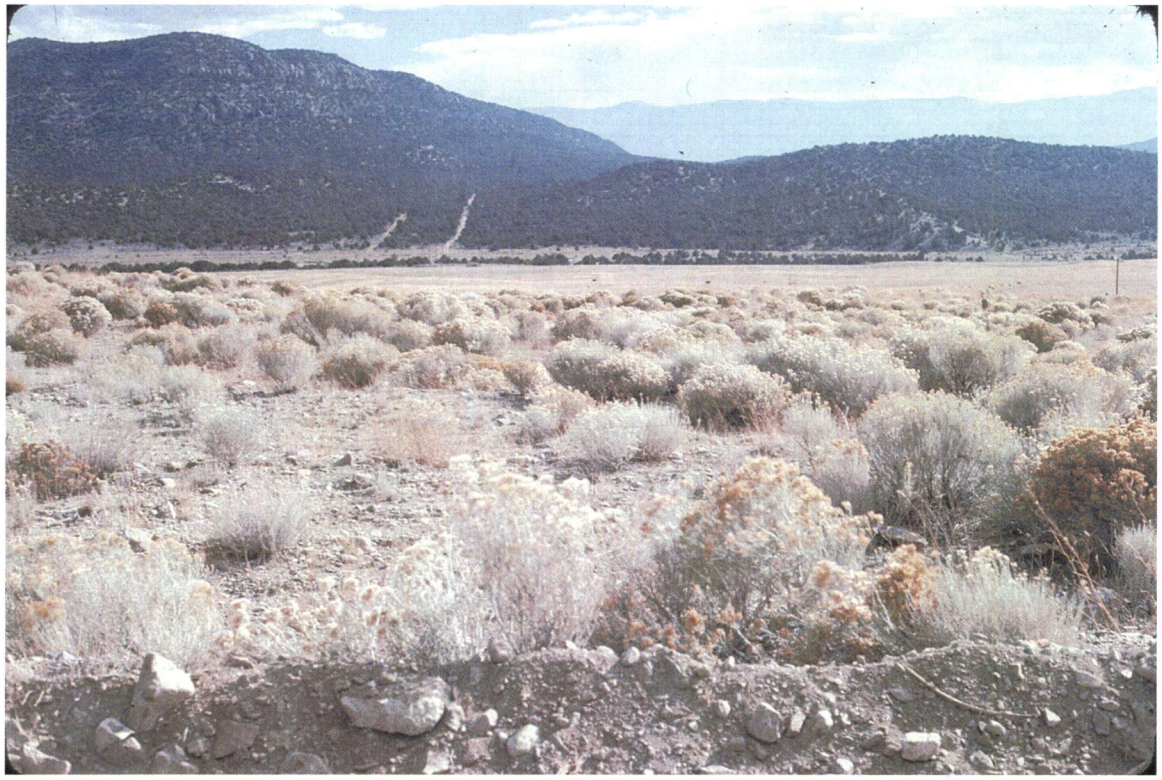

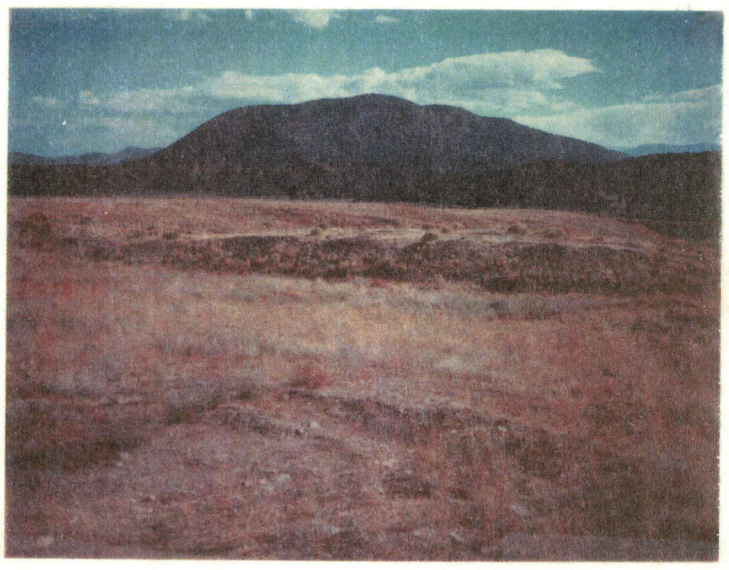

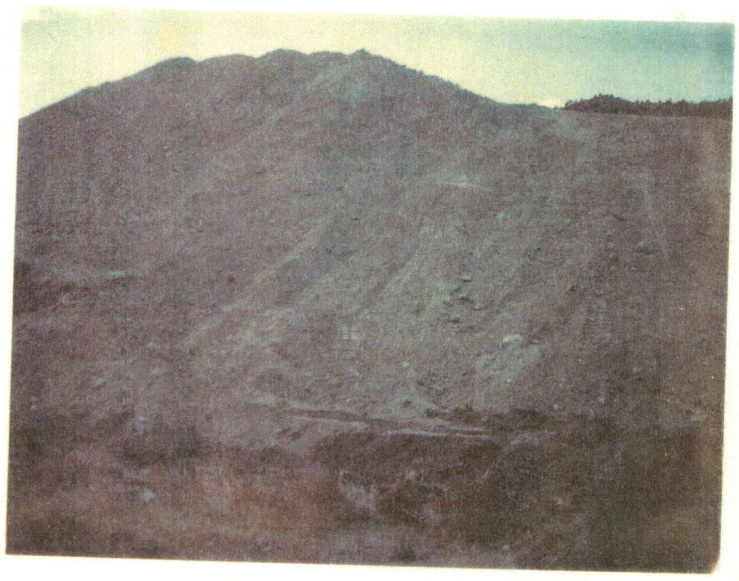

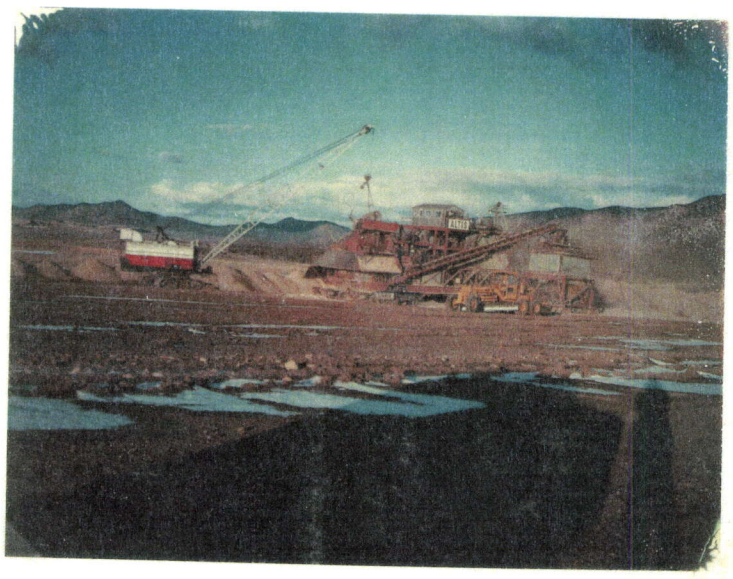

UTAH INTERNATIONAL
CRESTED WHEAT 10/29/75
PUBESCENT WHEAT
RABBIT BRUSH

A 511486 P

UTAH INTERNATIONAL
~~Comp~~ Comstock Pit.
Russian Olive
Crested wheat
Tamarack
Rabbit brush
10/29/75

A 511486 P

UTAH INTERNATIONAL
~~Eclipse pit Dump~~ & regrading
ECLIPSE PIT DUMP 10/29/75

A 511486 P

3/29/76

UTAH INTERNATIONAL
MOBILE CONCENTRATOR
IRON CO.
#43-021-001

J 519691 P