6-7-84
M/021/0001

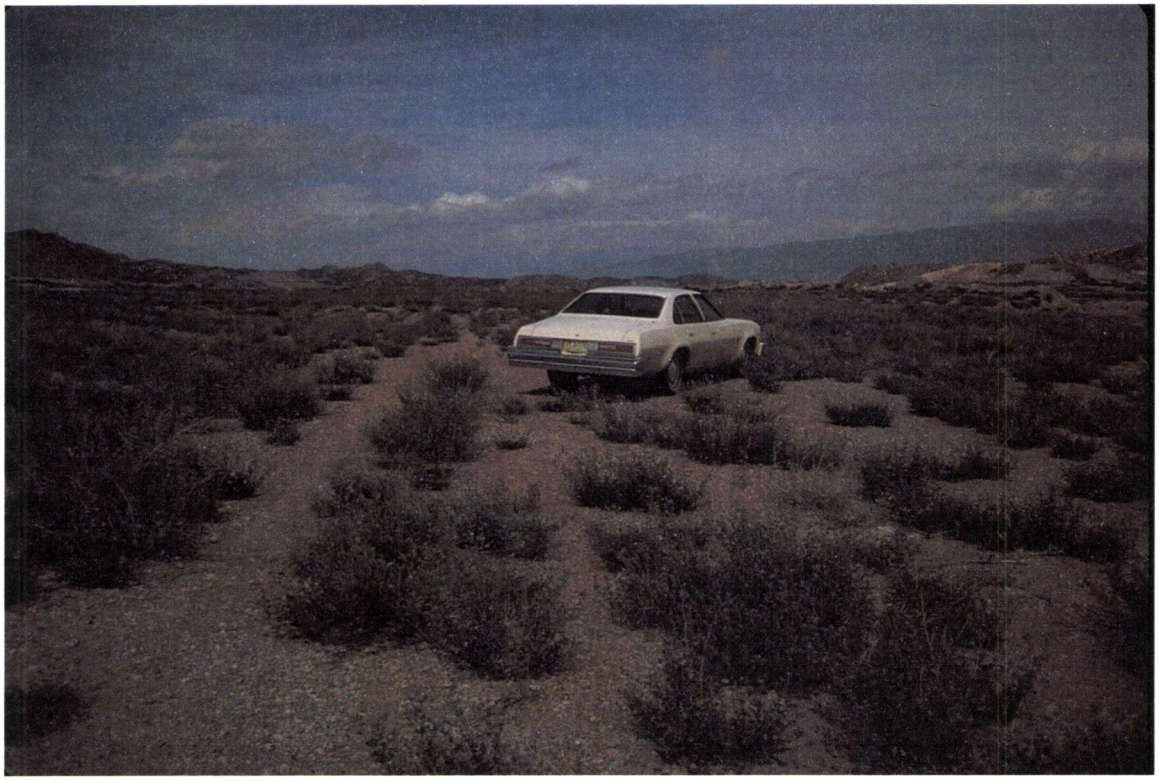

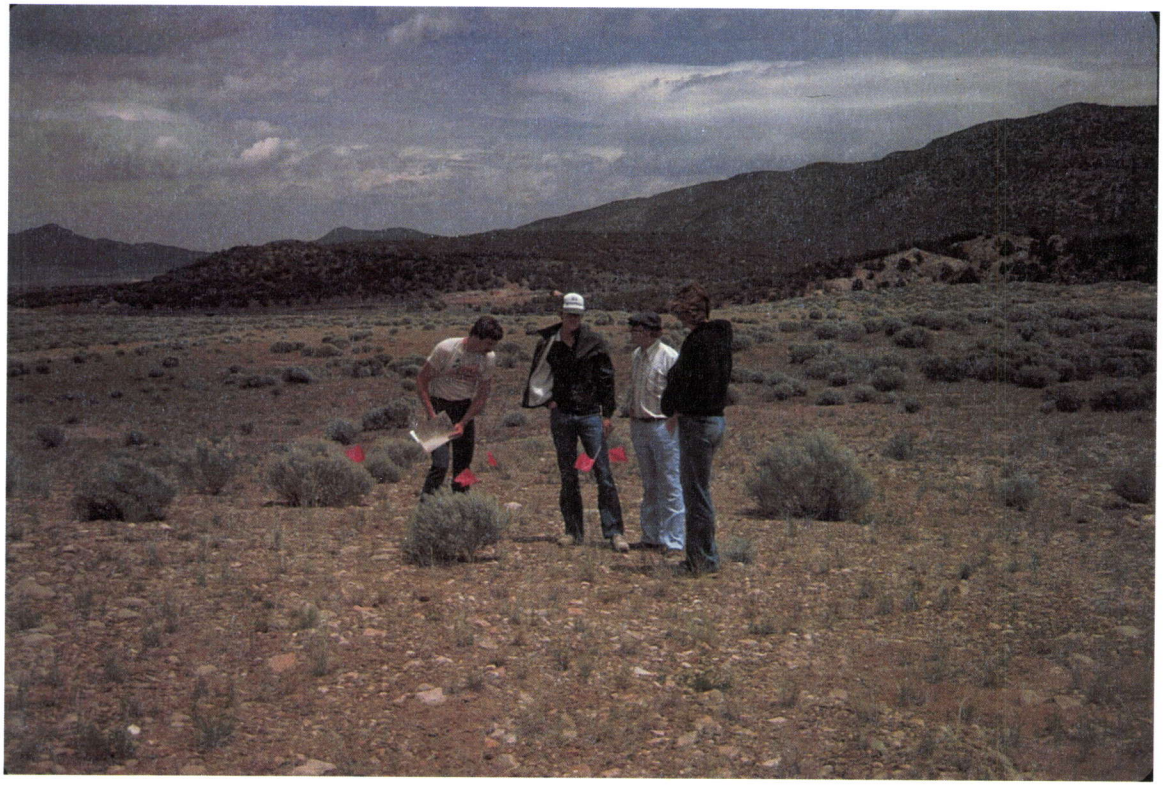
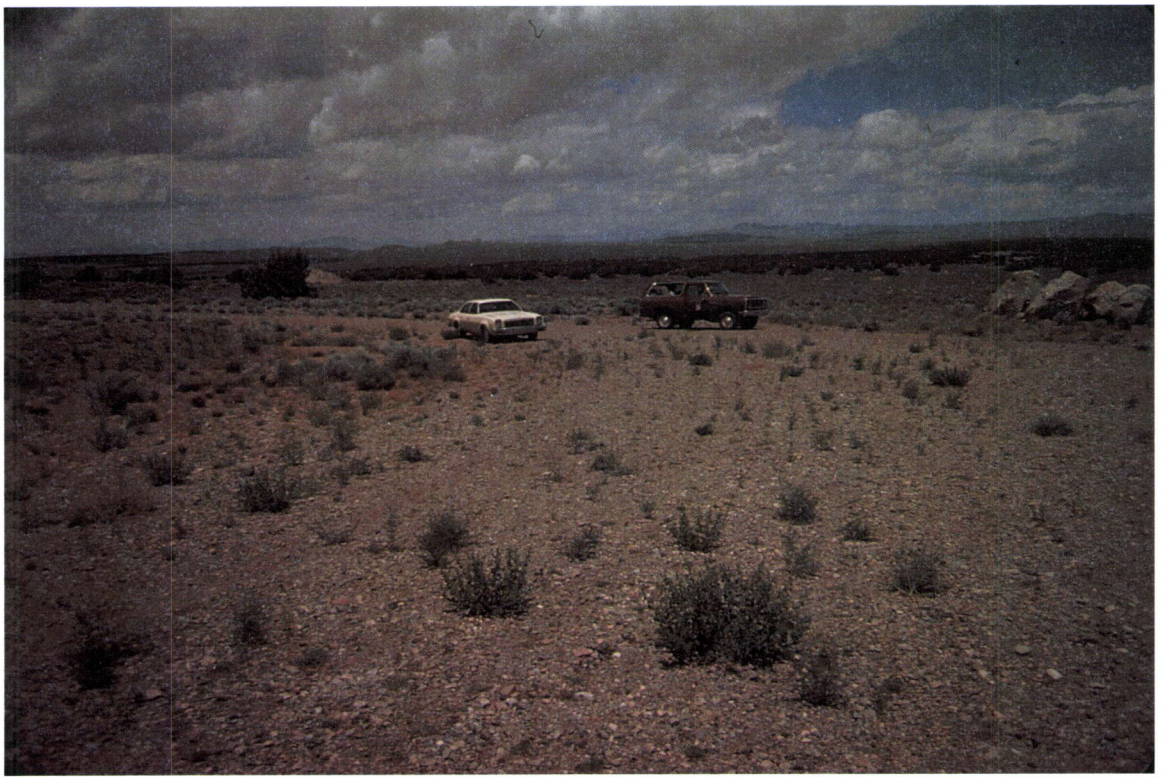
6-7-1984
m/21/0001