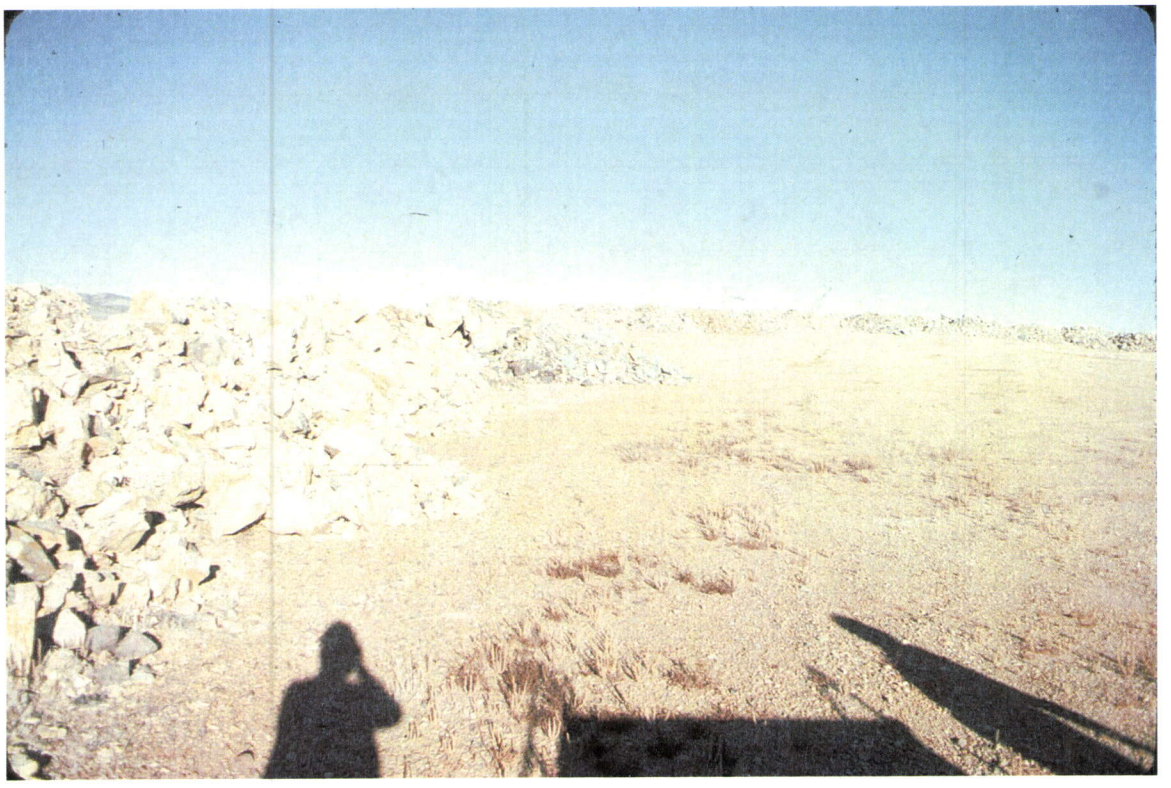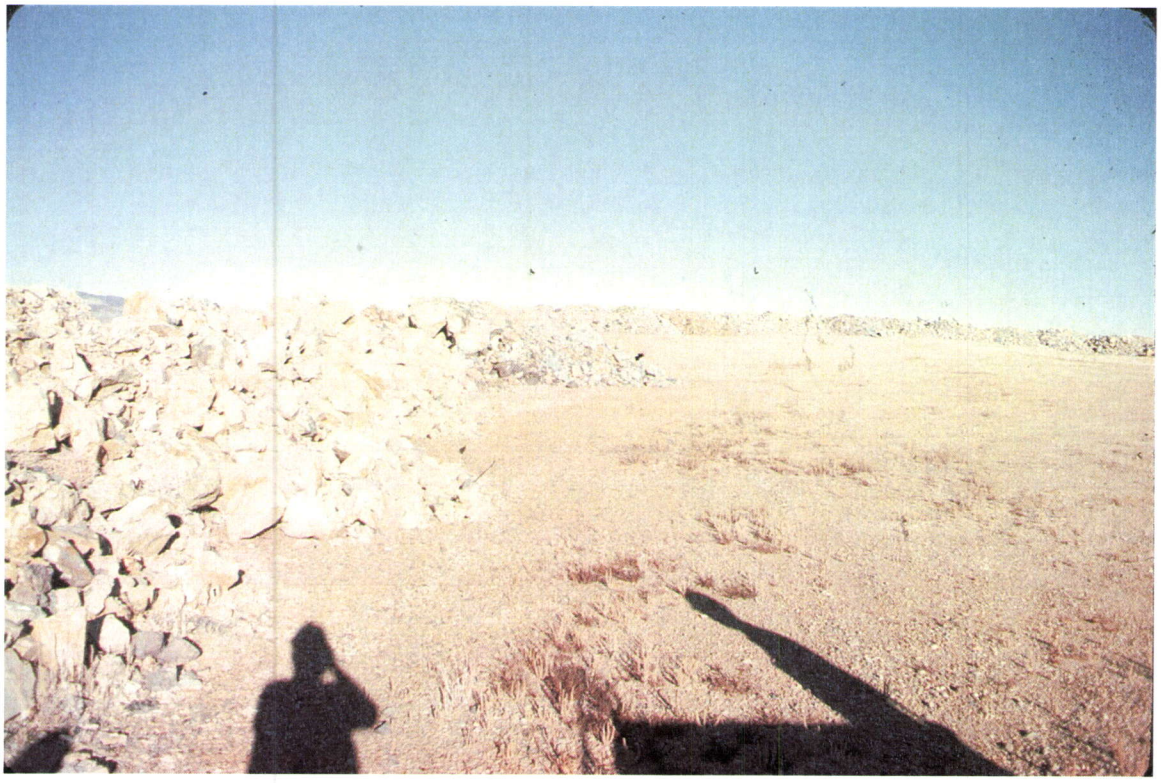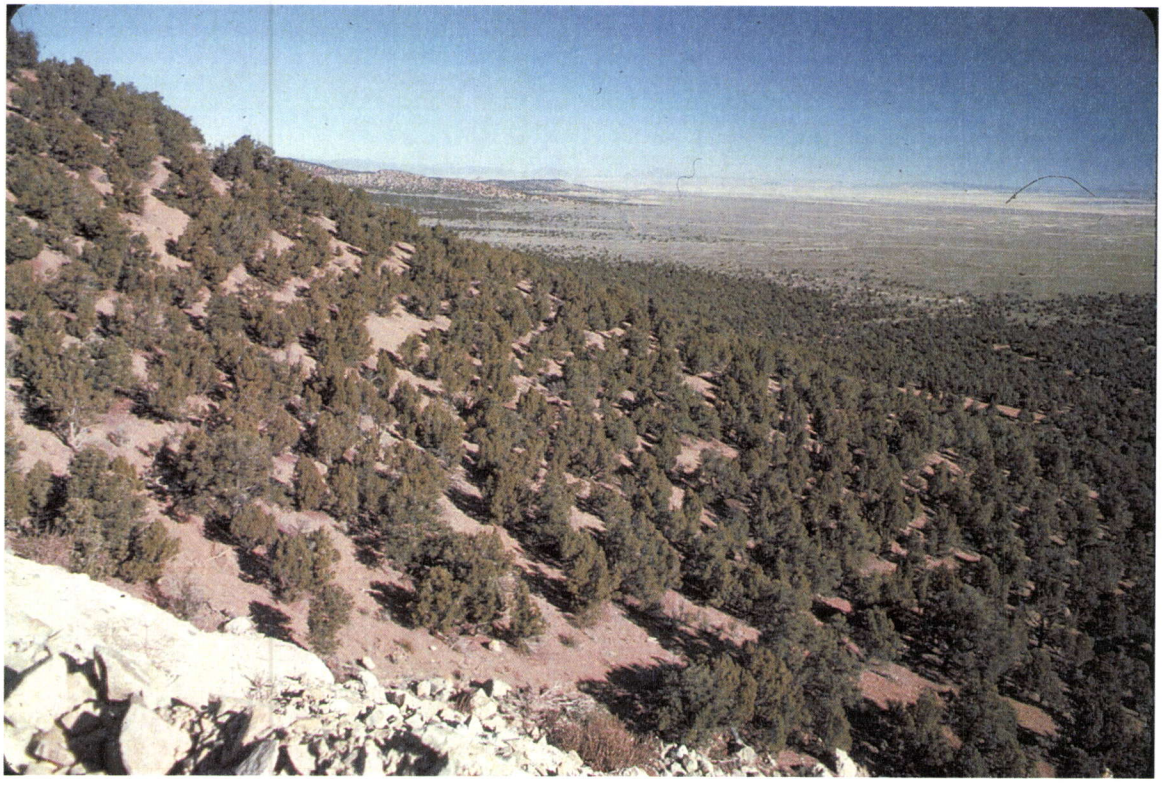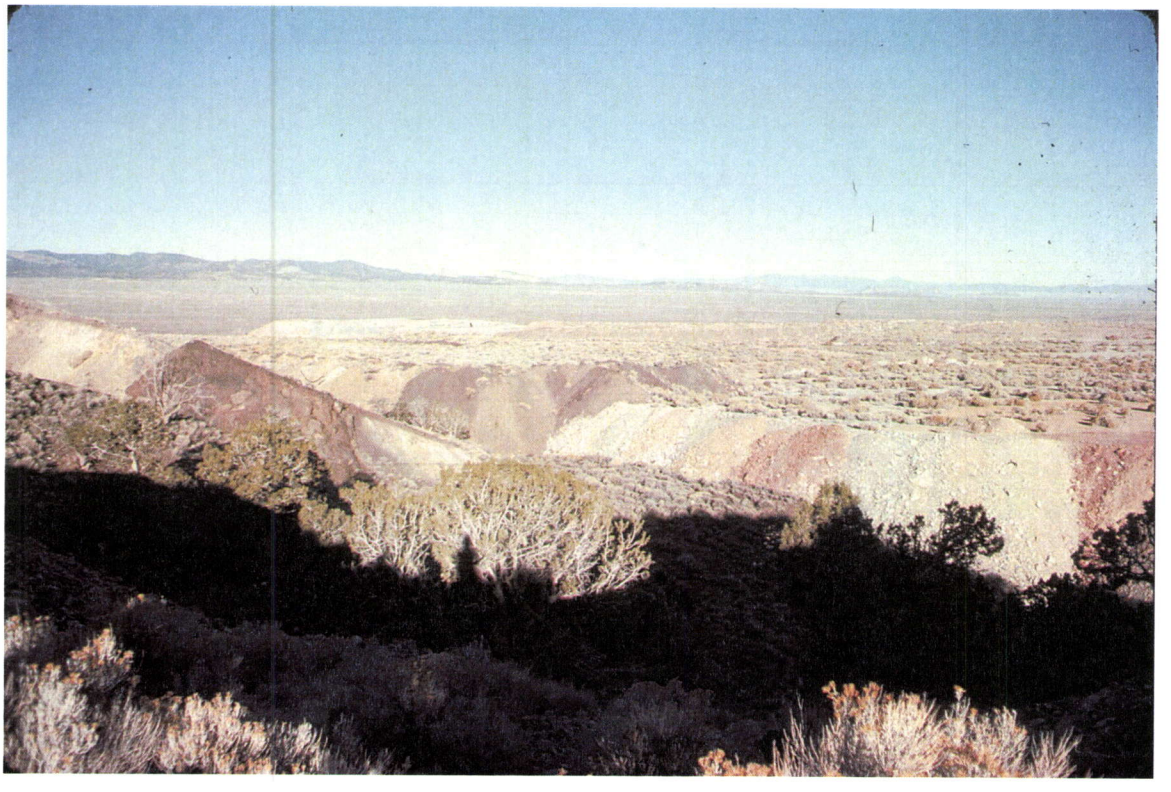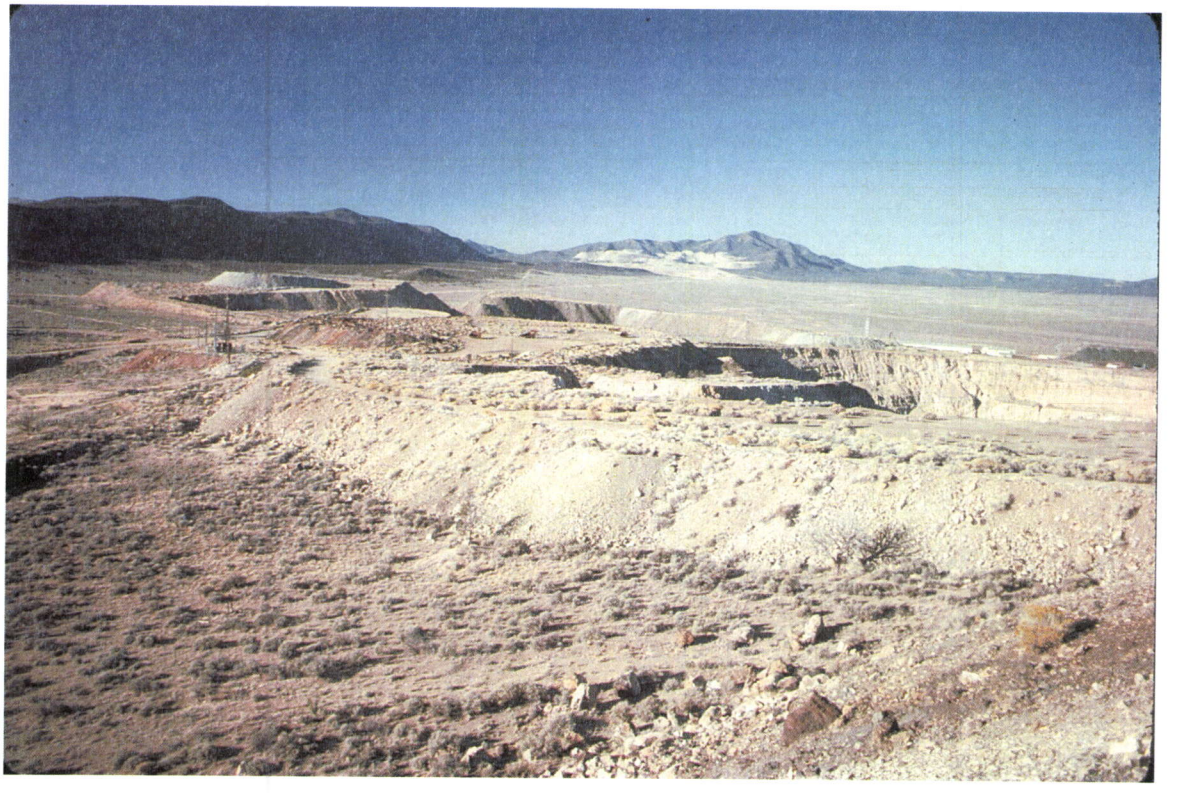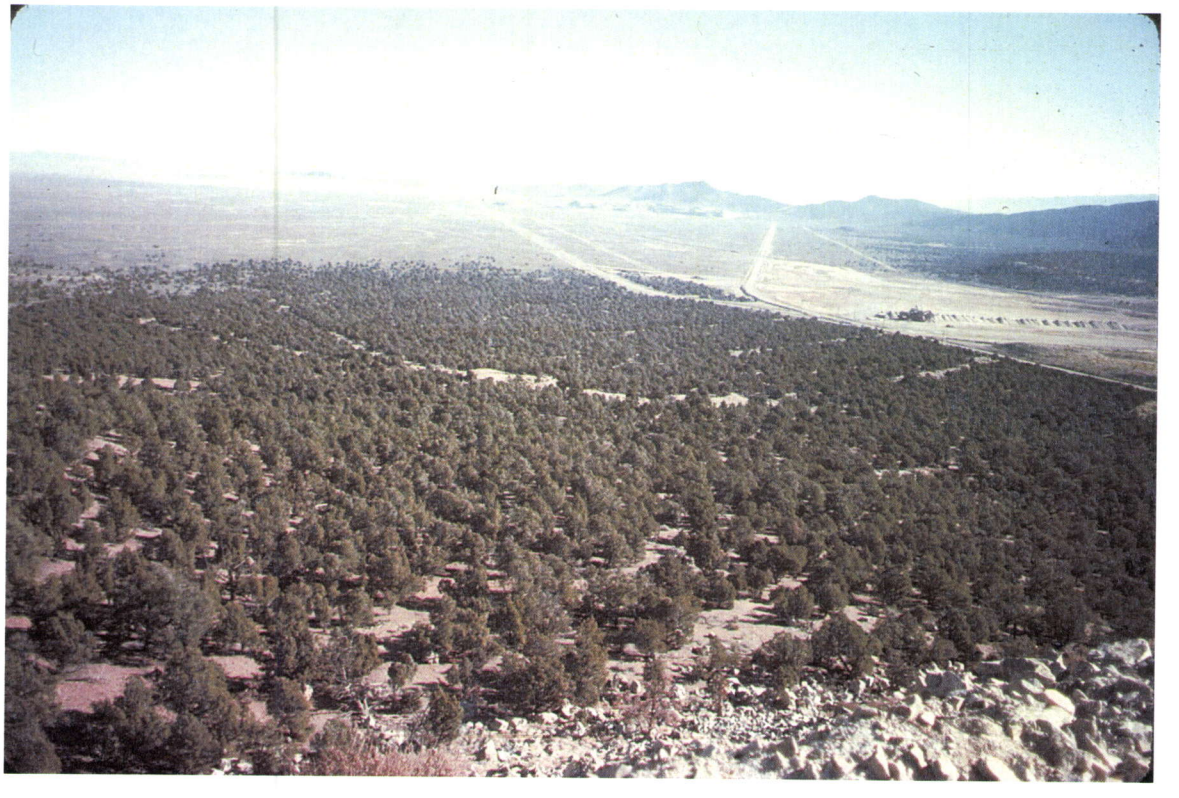10-1-1978
M/21/0003