JON M. HUNTSMAN, JR.
Governor

GARY R. HERBERT
Lieutenant Governor

Sta.. of Utah
DEPARTMENT OF NATURAL RESOURCES
Division of Oil, Gas & Mining

MICHAEL R. STYLER
Executive Director

JOHN R. BAZA
Division Director

Supervisor DRJ

Inspection Report
Minerals Regulatory Program
June 19, 2006

Mine Name: Highland Mist
Operator Name: Anasazi Gold Reserves
C/O North American Exploration
447 North 300 West Suite 3
Kaysville, Utah 84037
Inspector(s): Doug Jensen
Other Participants: None
Mine Status: Inactive

Permit number: S/021/035
Inspection Date: June 7, 2006
Time: 9:00 AM

Weather: Clear

Elements of Inspection	Evaluated	Comment	Enforcement
1. Permits, Revisions, Transfer, Bonds	☐	☐	☐
2. Public Safety (shafts, adits, trash, signs, highwalls)	☐	☐	☐
3. Protection of Drainages / Erosion Control	☐	☐	☐
4. Deleterious Material	☐	☐	☐
5. Roads (maintenance, surfacing, dust control, safety)	☐	☐	☐
6. Concurrent Reclamation	☐	☐	☐
7. Backfilling/Grading (trenches, pits, roads, highwalls, shafts, drill holes)	☐	☐	☐
8. Water Impoundments	☐	☐	☐
9. Soils	☐	☐	☐
10. Revegetation	☐	☐	☐
11. Air Quality	☐	☐	☐
12. Other	☐	☐	☐

Purpose of Inspection:

Inspected the site to further document the disturbances at the site with the GPS.

Inspection Summary:

The site is unchanged since my last inspection tour on April 25, 2006. I GPS'd the upper and lower mining disturbances to update the incomplete GPS data collected on my last visit. GPS data collected during this visit in two out of the three areas was useable. I was still unable to collect data on the upper disturbance of the site.

A GPS map of the useable data collected to date is enclosed with this report.

Conclusions and Recommendations:

I will continue to monitor the site when I am in the area.

Inspector's Signature Doug Jensen **Date:** 6/19/06

dj:pb
cc: Mike Terry, Anasazi Gold Reserves
Will Stokes, SITLA
Attachment: GPS & Photos

O:\M021-Iron\S0210035-HighlandMist\inspections\06072006insp.doc

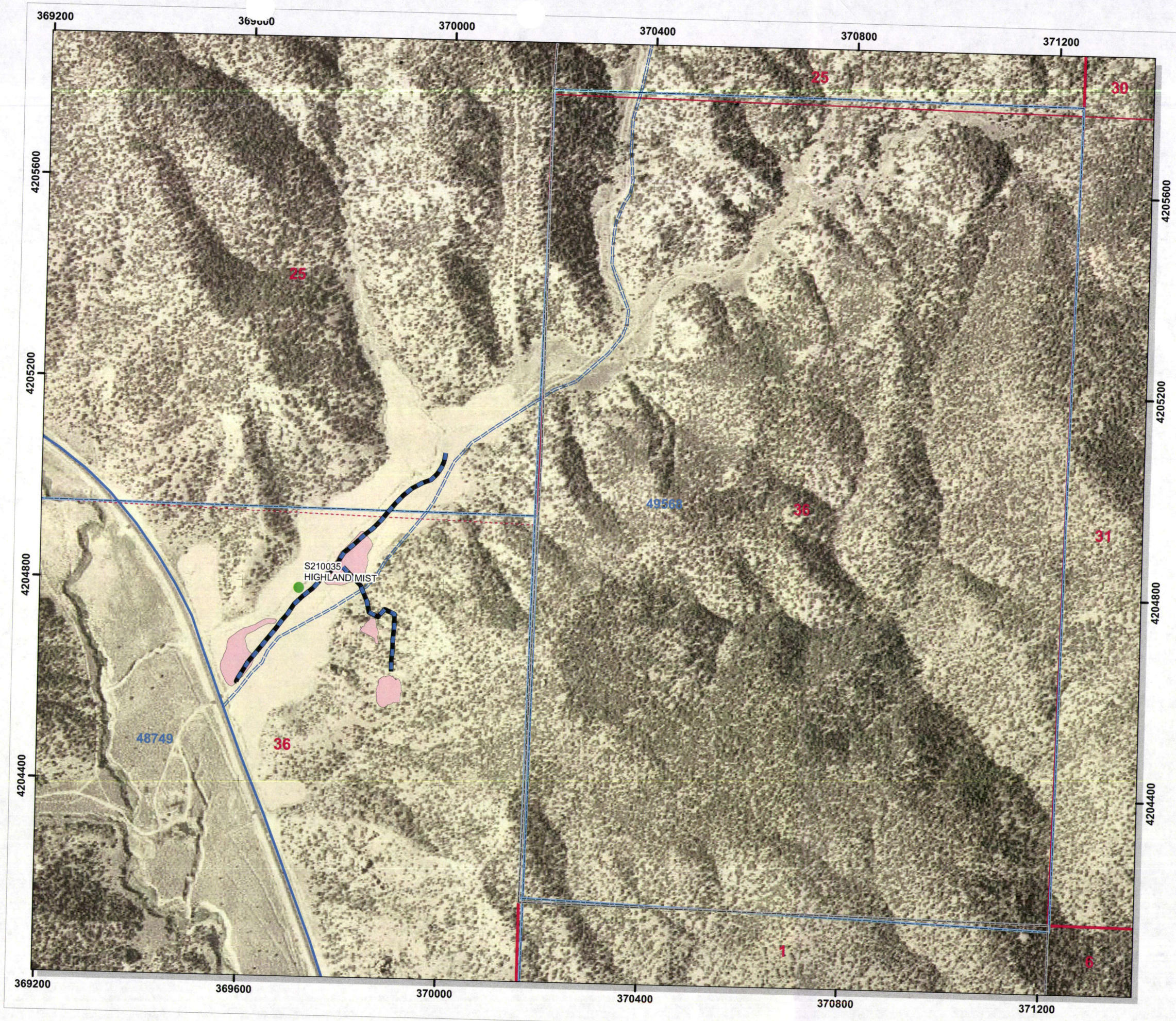

Mine Number: S0210035
Mine Name: Highland Mist
Township 32 S Range 06 W Section 36 SLBM

Inspection Date June 07, 2006
Map Produced by DKS

Acres Disturbed	3.61
Acres Regraded	0
Acres Seeded	0
Road Acres Disturbed	1.30
Total Acres Distrubed	4.91
Acres Released	0
Acres Excluded	0
Acres PreExisting	0
Acres Prelaw	0

Legend
All items symbolized in legend may not be appear on map

- County Boundary
- Access
- Mine
- NonMine
- Other
- Interstate
- US Route
- State Route
- Primary Route
- Secondary Route
- Main Dirt Road
- Unimproved Road
- Interchange
- Trail
- Township or range Line
- Township or range line: location doubtful
- Section line
- Section line: location doubtful
- Disturbed
- Regraded
- Seeded
- Released
- Excluded
- PreExisting
- Prelaw
- Bond Area
- SITLA Mineral Leases
- BLMSalableMinerals
- CommunityPit

DOQ imagery date 2004

N
W E
S

0 625
Feet
1:7,500 1 inch equals 625 feet
Verify Scale

Different data sources and input scales may cause misalignment of data layers. This product may not meet DOGM standards for accuracy and content.

Dept. of Natural Resources
Division of Oil, Gas, and Mining
Mineral Mines Program

UPPER DISTURBANCE ON THE LOWER PORTION

DISTURBANCE AT UPPER PORTION OF THE SITE

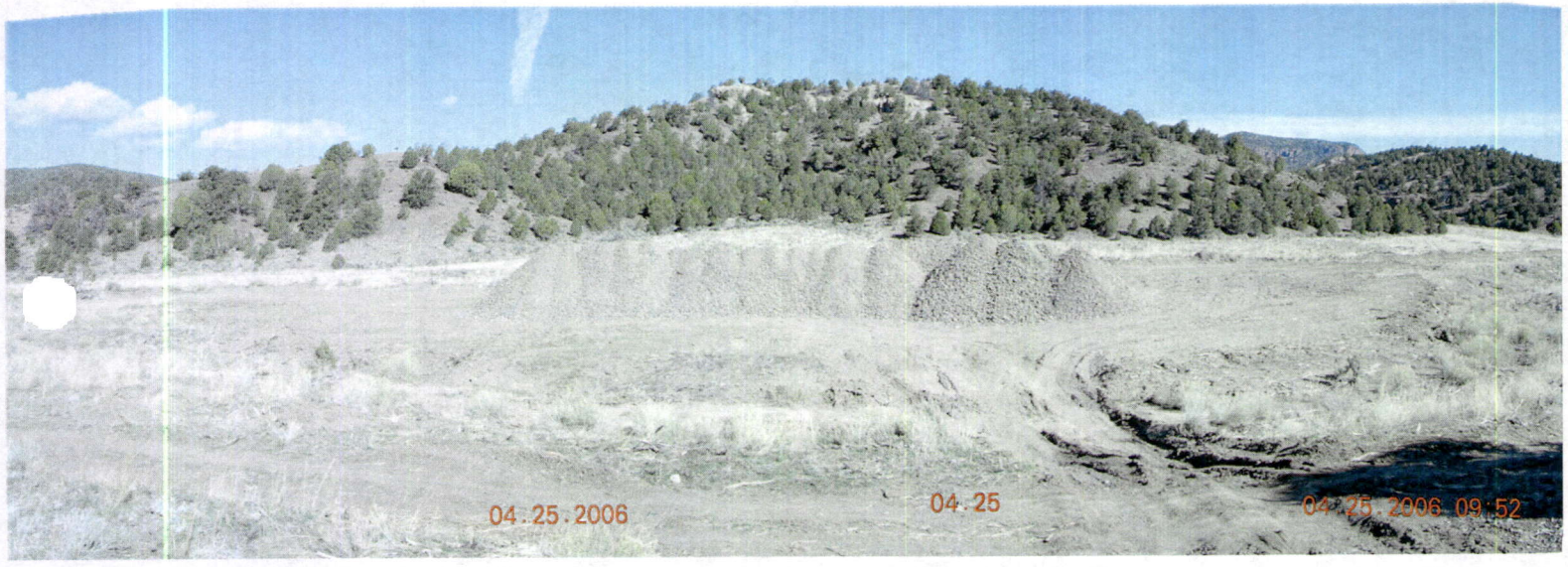

STOCKPILES & PAD (LOWER PORTION)