UNITED STATES
DEPARTMENT OF THE INTERIOR
GEOLOGICAL SURVEY

CEDAR CITY QUADRANGLE
UTAH-IRON CO.
7.5 MINUTE SERIES (TOPOGRAPHIC)

HO183
BICYCLES UNLIMITED INC.
$ 6.95

RECEIVED
AUG 21 2007
DIV. OF OIL, GAS & MINING

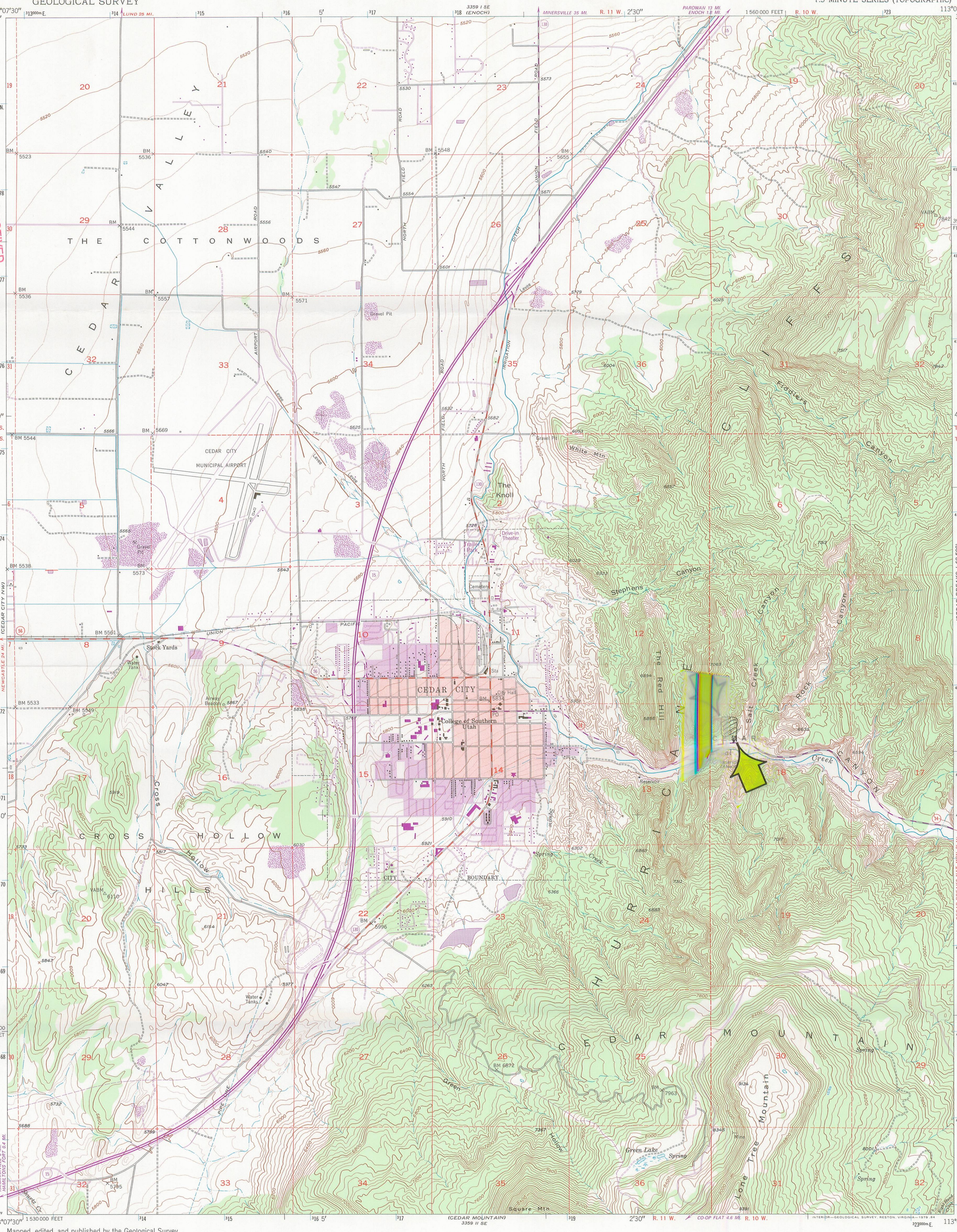

Note: Min
At Min
Cedar
Highwa

Mapped, edited, and published by the Geological Survey

Control by USGS, NOS/NOAA and State of Utah

Topography from aerial photographs by multiplex methods and by plane-table surveys 1950
Aerial photographs taken 1948

Polyconic projection. 1927 North American datum
10,000-foot grid based on Utah coordinate system, south zone
1000-meter Universal Transverse Mercator grid ticks, zone 12, shown in blue

Red tint indicates area in which only landmark buildings are shown

Dashed land lines indicate approximate location

Purple tint indicates extension of urban areas

UTM GRID AND 1978 MAGNETIC NORTH DECLINATION AT CENTER OF SHEET
(GN, MN; 1°16′ / 23 MILS; 15° / 267 MILS)

SCALE 1:24 000
1 ½ 0 1 MILE
1000 0 1000 2000 3000 4000 5000 6000 7000 FEET
1 .5 0 1 KILOMETER

CONTOUR INTERVAL 40 FEET
DOTTED LINES REPRESENT 10 FOOT CONTOURS
NATIONAL GEODETIC VERTICAL DATUM OF 1929

THIS MAP COMPLIES WITH NATIONAL MAP ACCURACY STANDARDS
FOR SALE BY U. S. GEOLOGICAL SURVEY, DENVER, COLORADO 80225, OR RESTON, VIRGINIA 22092
A FOLDER DESCRIBING TOPOGRAPHIC MAPS AND SYMBOLS IS AVAILABLE ON REQUEST

UTAH
QUADRANGLE LOCATION

Revisions shown in purple compiled from aerial photographs taken 1976 and other source data. This information not field checked. Map edited 1978

ROAD CLASSIFICATION
Heavy-duty — 4 LANE | 6 LANE
Medium-duty — 4 LANE | 6 LANE
Light-duty
Unimproved dirt
U. S. Route
State Route
Interstate Route

CEDAR CITY, UTAH
N3737.5—W11300/7.5

1950

PHOTOREVISED 1978
DMA 3359 II NE—SERIES V897

INTERIOR—GEOLOGICAL SURVEY, RESTON, VIRGINIA—1979