M/023/016

* Hand delivered by Doug Sakaguchi of DWR

RECEIVED
JUN 12 2003
DIV. OF OIL, GAS & MINING

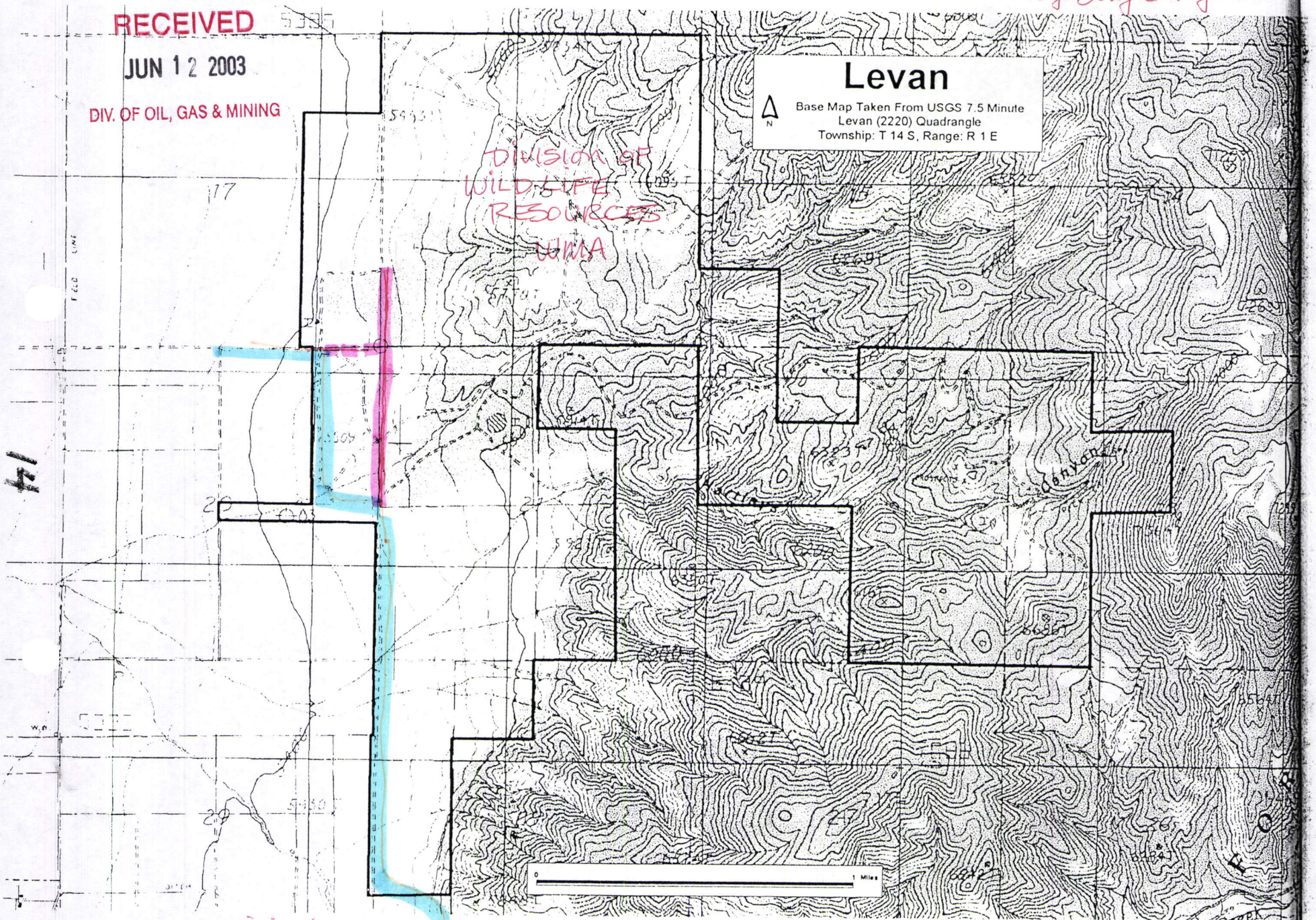

= originally proposed road profile

= new proposed road profile (by HE DAVIS Co. + County + Levan Mayor)

= possible alternative section

= Wildlife Resources Management Area