7-17-1995
Inspection
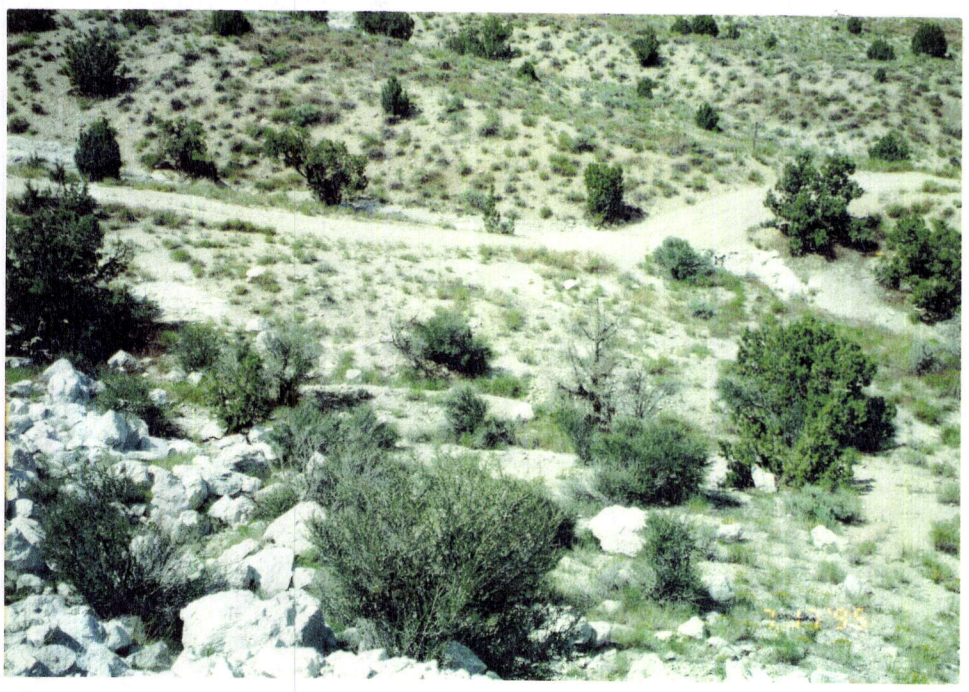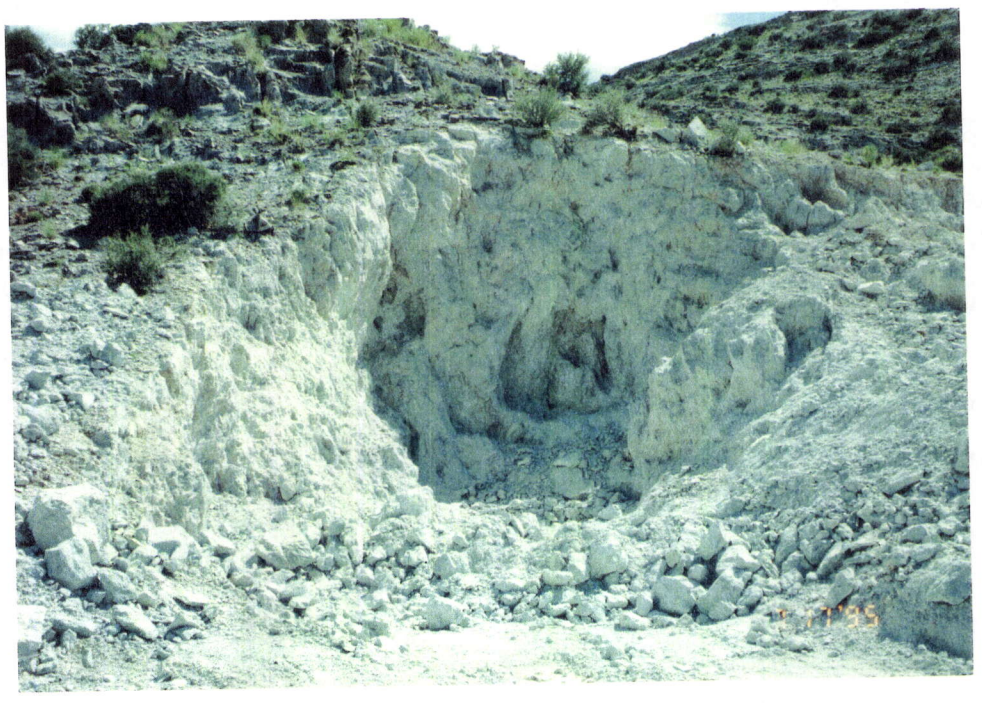
7-17-95
Inspection