S/23/058

Bonnie Jensen Birch
680 North East Capitol Blvd.
Salt Lake City, Utah 84103

State of Utah
Department of Natural Resources
Division of Oil, Gas and Mining
1594 W. No. TEMPLE Suite 1210
SLCity Utah -5801
July 2, 2002

Dear D. Wayne Hedberg,

This letter concerns my application to excavate a test pit within wetlands of ninety-nine and nine-tenths acre; listed as the Dee and Bonnie Jensen property on the attached map. This has been OK a few feet away on October 16, 1998.

Thank you kindly for your help!

Sincerely,

RECEIVED
JUL 08 2002
DIVISION OF
OIL, GAS AND MINING

RECEIVED
JUL 0 8 2002
DIVISION OF
OIL, GAS AND MINING

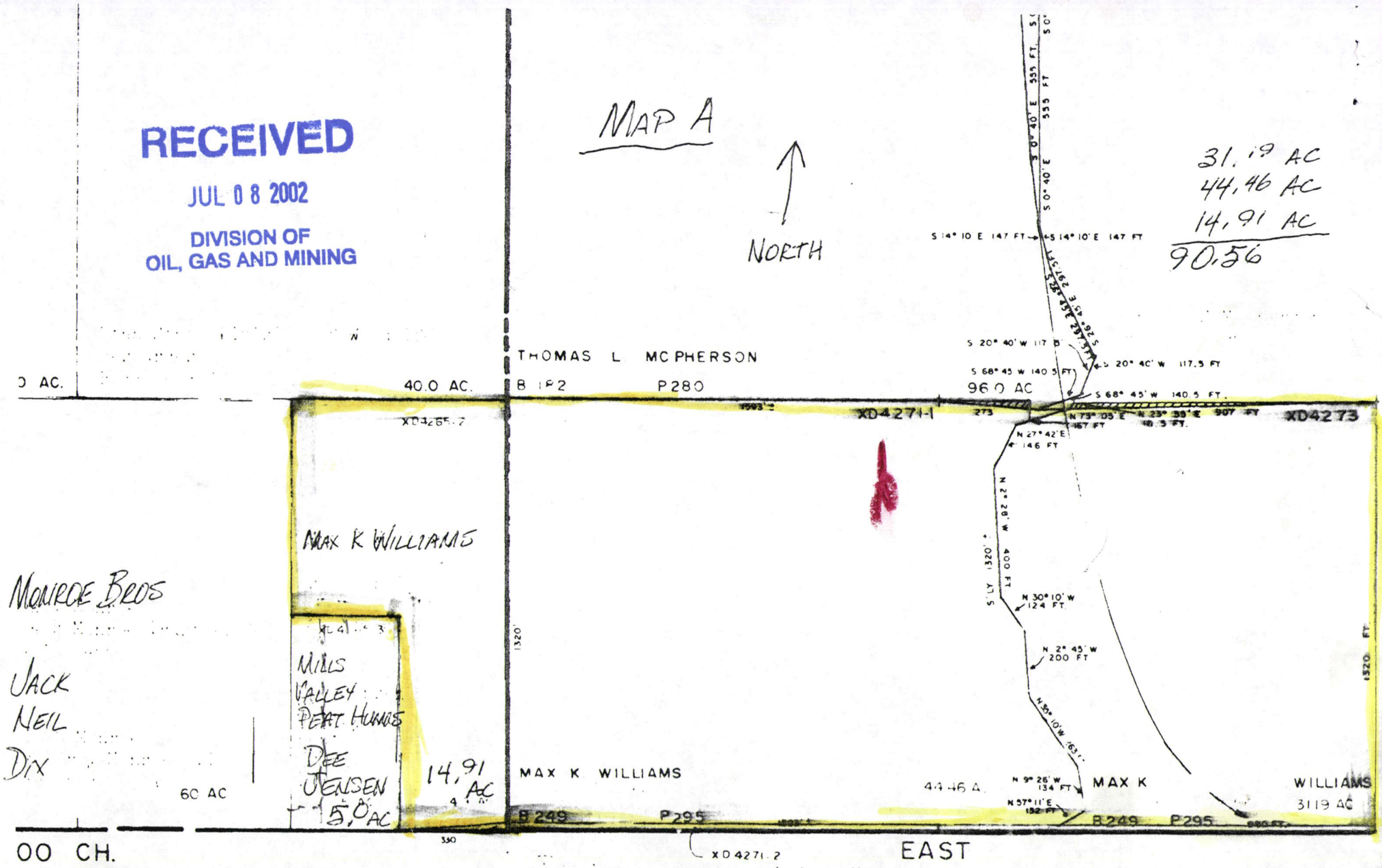

OFFICE	Section 35 T15SR2W	book
TY, UTAH	drawn by: B.L. date: 7·15·80 scale 1"=400'	

THIS PLAT IS A REFERENCE ONLY AND NO LIABILITY IS ASSUMED FOR ACCURACY OR VARIATIONS WITH AN ACTUAL SURVEY.

01/10/2002 [illegible]