Lone Star Mining
1-435-986-9990

Dragon mine Tailings
NE quarter Sec. 31
T 10S. R. 2W

Tailings are not accurate on map

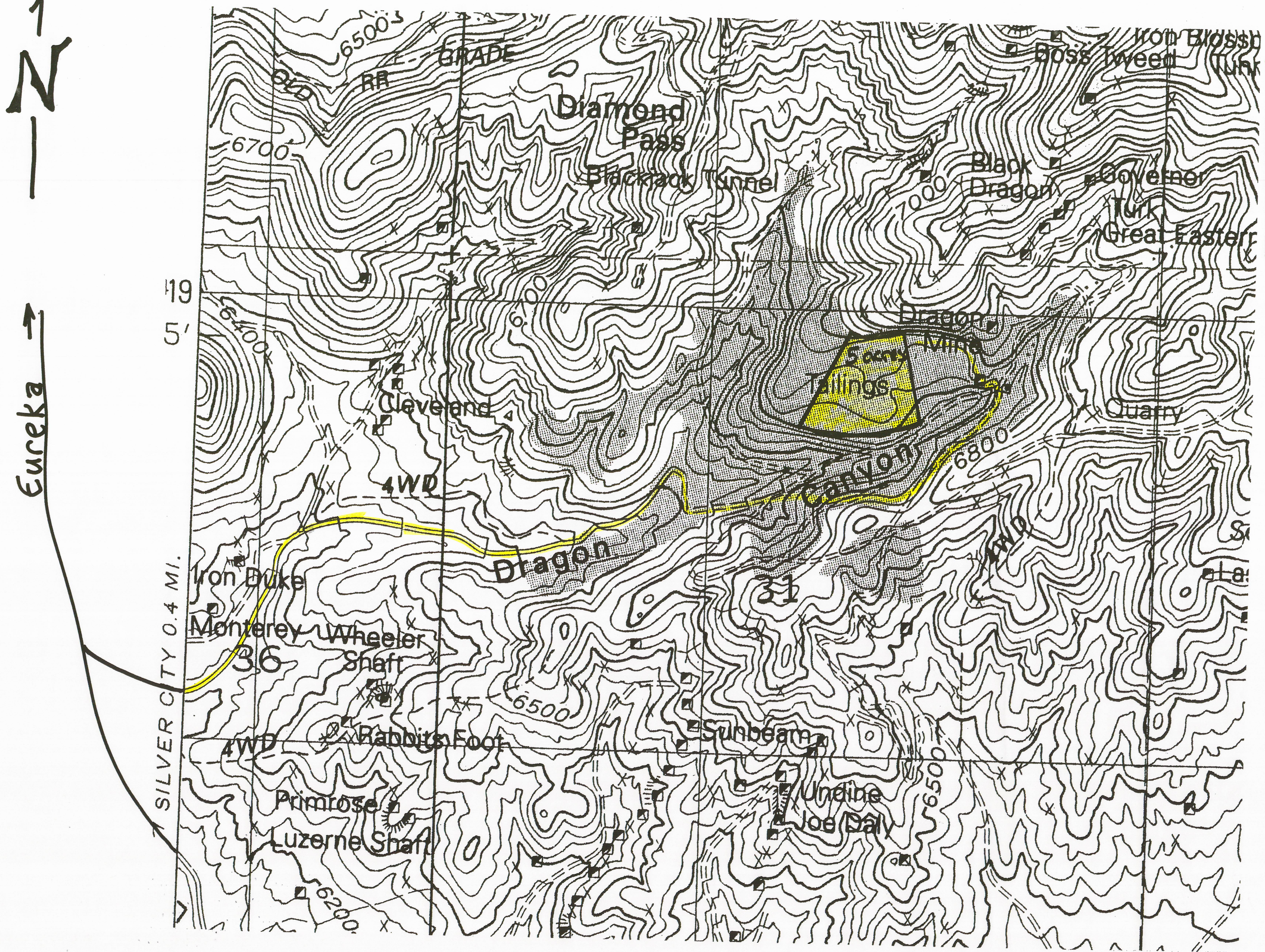

RECEIVED
JUL 29 2008
DIV OF OIL