RECEIVED
JUL 16 1993
DIVISION OF
OIL GAS & MINING

S/025/012

JULY 14, 1993

STATE of UTAH
DEPT. OF NATURAL RESOURCES
DIVISION OF OIL, GAS & MINING
355 WEST NORTH TEMPLE
3 TRIAD CENTER, SUITE 350
SALT LAKE CITY, UT 84180-1203

ATTN: HOLLAND SHEPHERD
SENIOR RECLAMATION SPECIALIST

GENTLEMEN:

I AM IN RECEIPT OF YOUR JULY 9, 1993 LETTER.

PLEASE FIND A 7.5 MINUTE TOPO MAP ENCLOSED WITH THE MARKINGS YOU REQUESTED.

ALSO BE ADVISED THAT THE MINING OPERATION WILL NOT DISTURB MORE THAN 1 TO 2 ACRES AT A TIME AS ANY & ALL RECLAMATION WILL BE ONGOING AS WILL BE MINING.

RESPECTFULLY,
ANDREW D. EDWARDS
Andrew D. Edwards

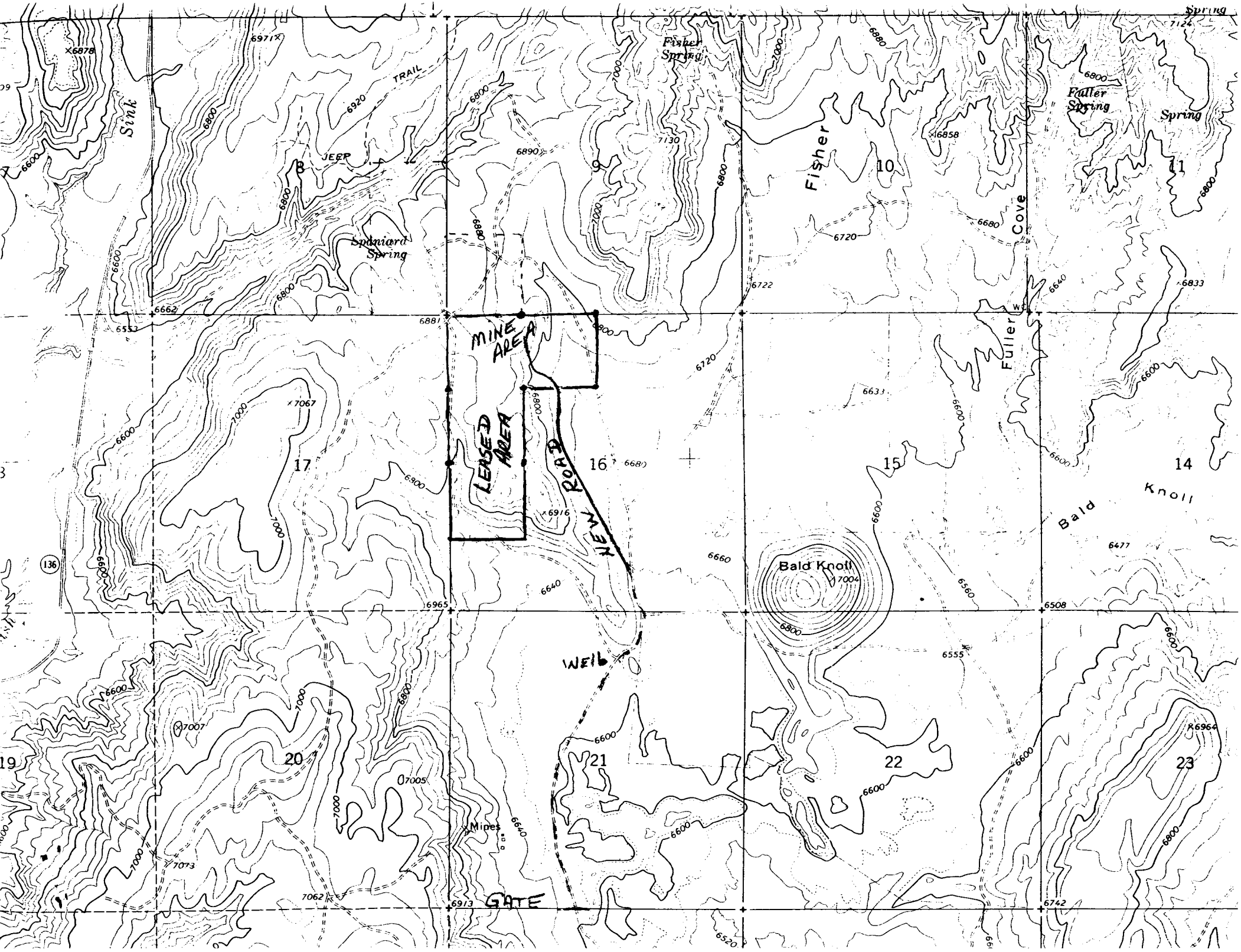
Sink
TRAIL
JEEP
Spaniard Spring
Fisher Spring
Fisher
Fuller Spring
Spring
Fuller Cove
MINE AREA
LEASED AREA
NEW ROAD
WELL
GATE
Bald Knoll
Mines
9
10
11
14
15
16
17
19
20
21
22
23
136