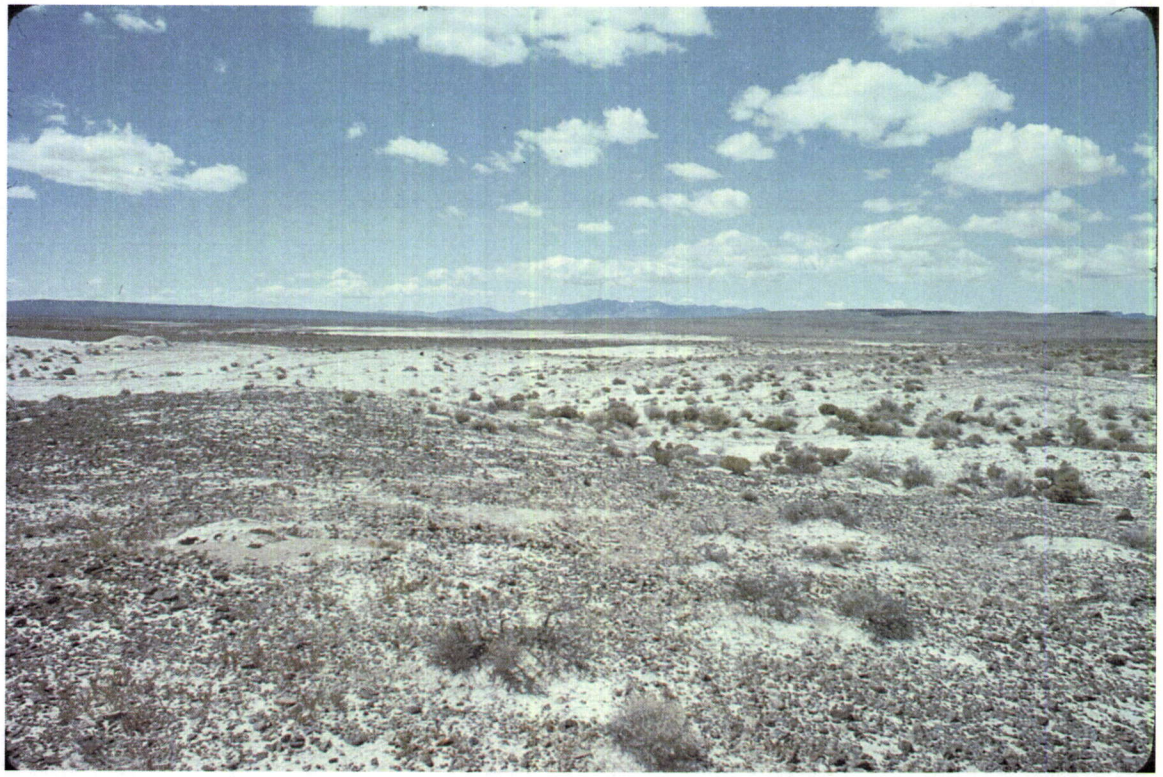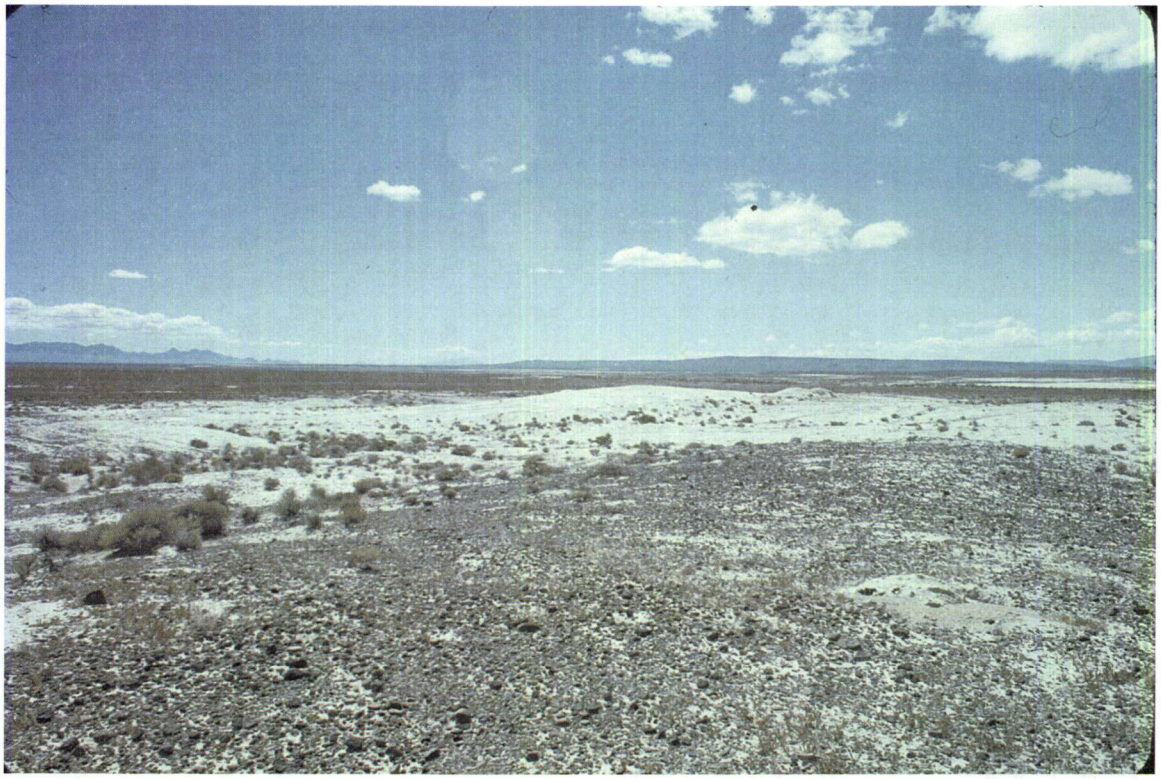M/027/0004
9/12/1978