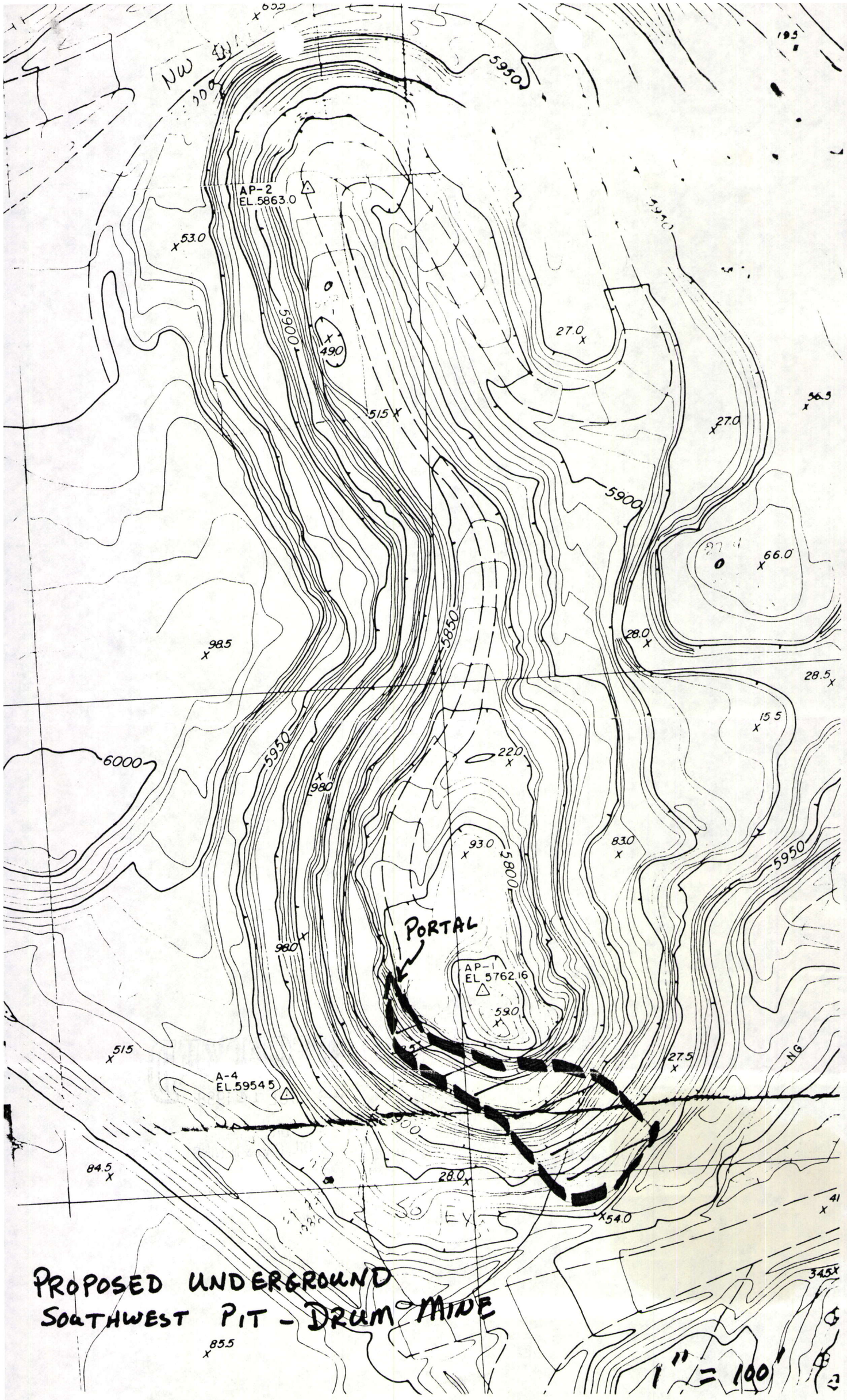

PROPOSED UNDERGROUND
SOUTHWEST PIT - DRUM MINE

RECEIVED
JUL 14 1988
DIVISION OF
OIL, GAS & MINING

M/027/007

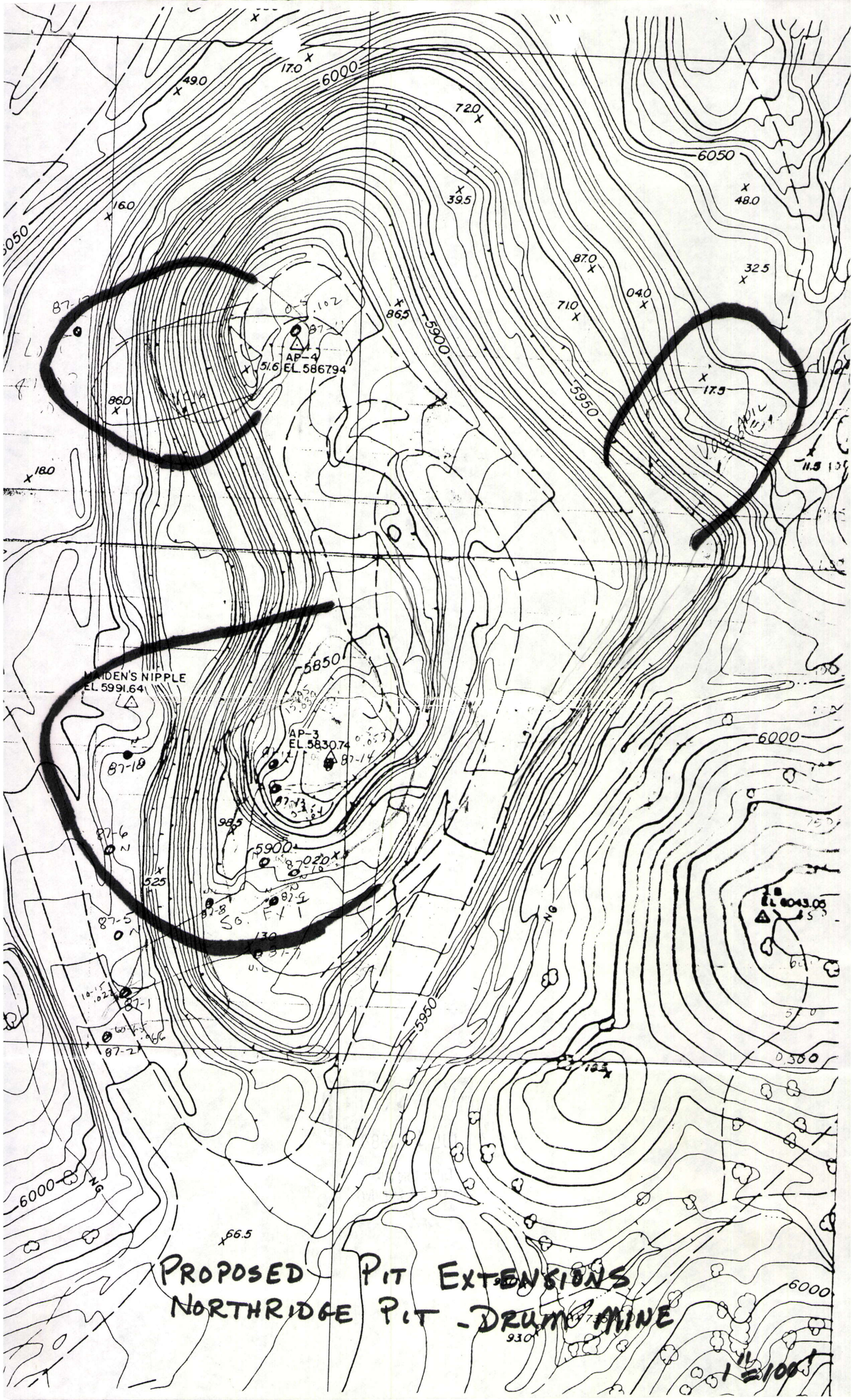

PROPOSED PIT EXTENSIONS
NORTHRIDGE PIT - DRUM MINE

RECEIVED
JUL 14 1988
DIVISION OF
OIL, GAS & MINING

M/027/007

PROPOSED Pit Extensions
NORTHRIDGE Pit - Drum Mine

1"=100'