16.02 S

16.02 S

16.02 S

16.02 S

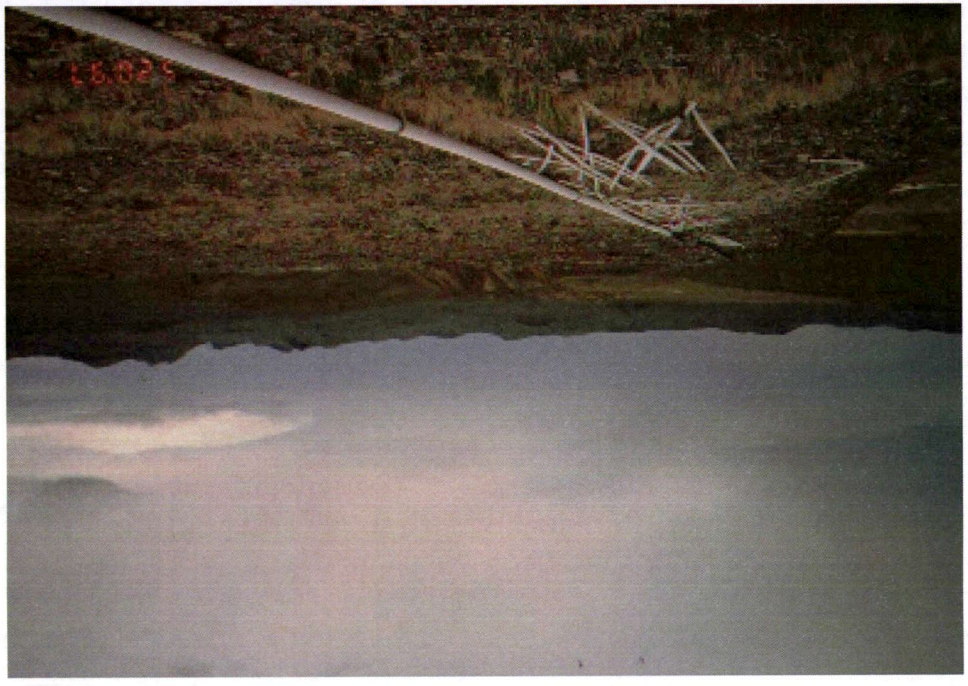

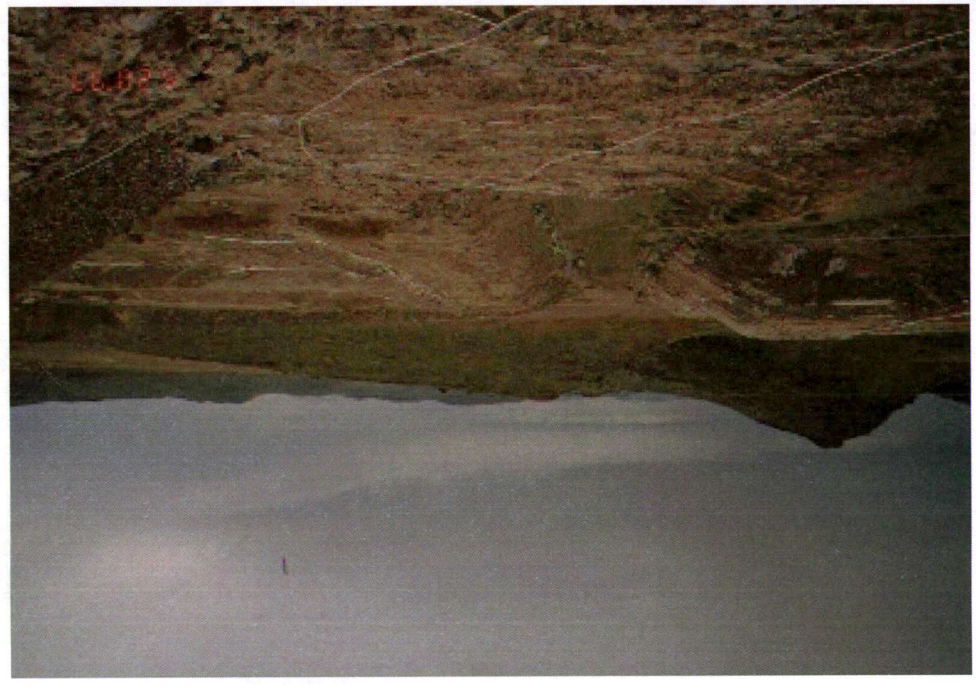

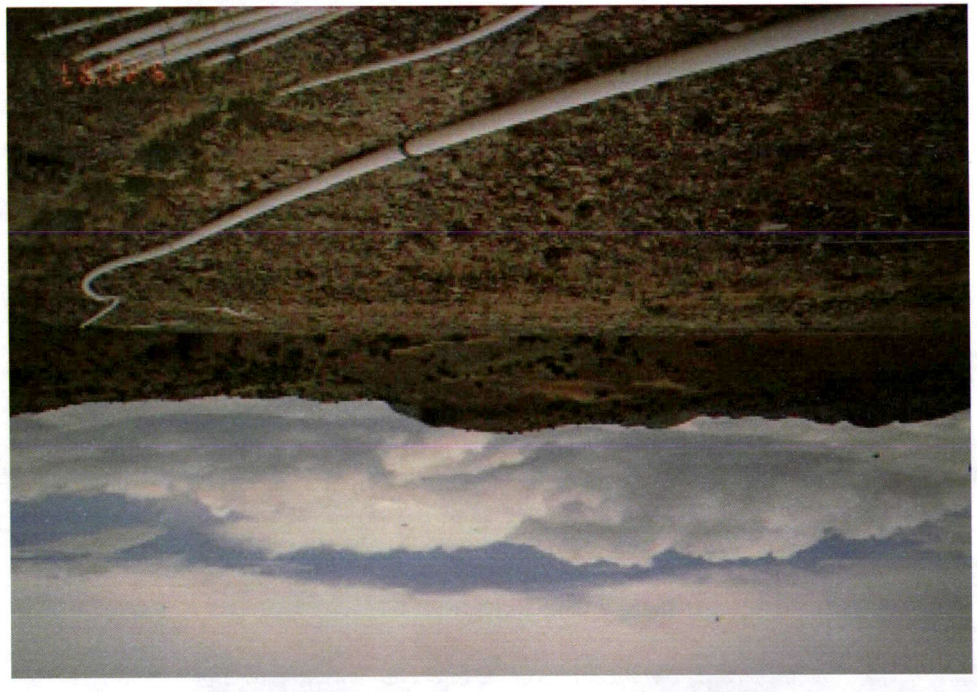

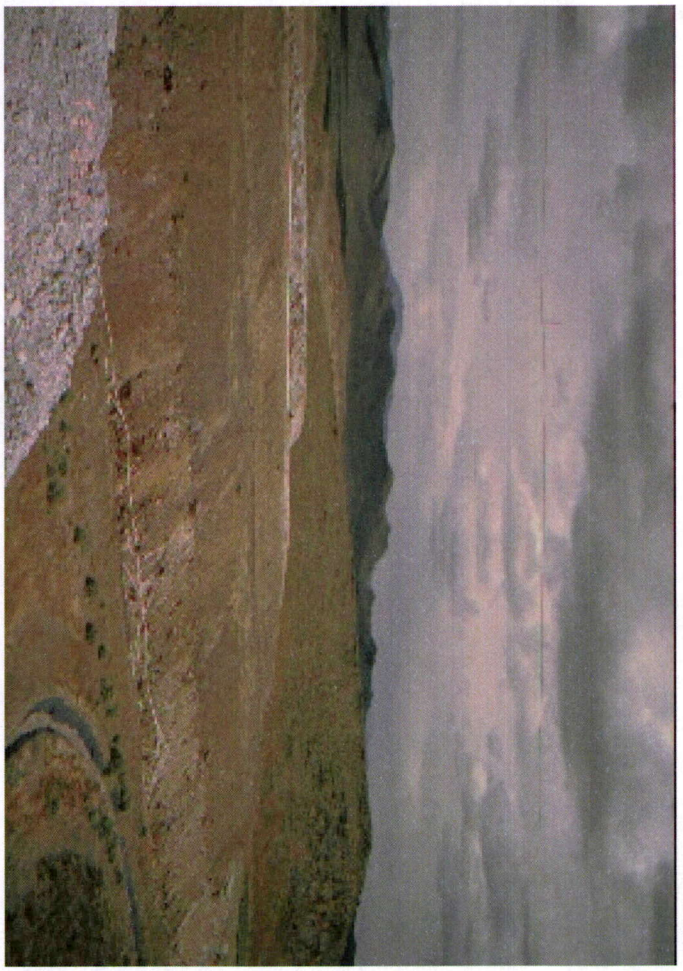

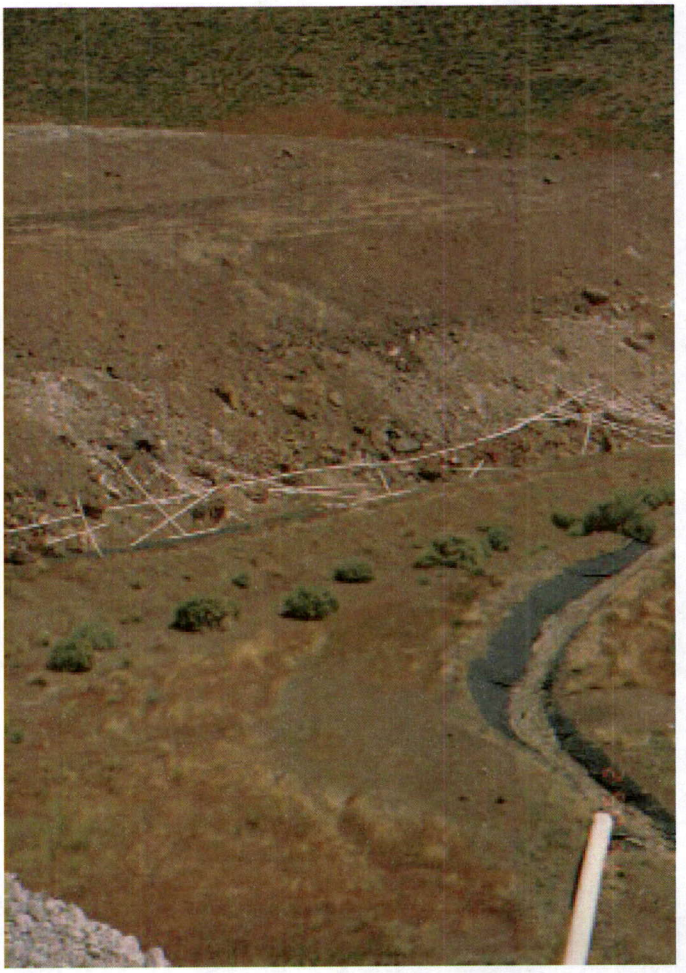

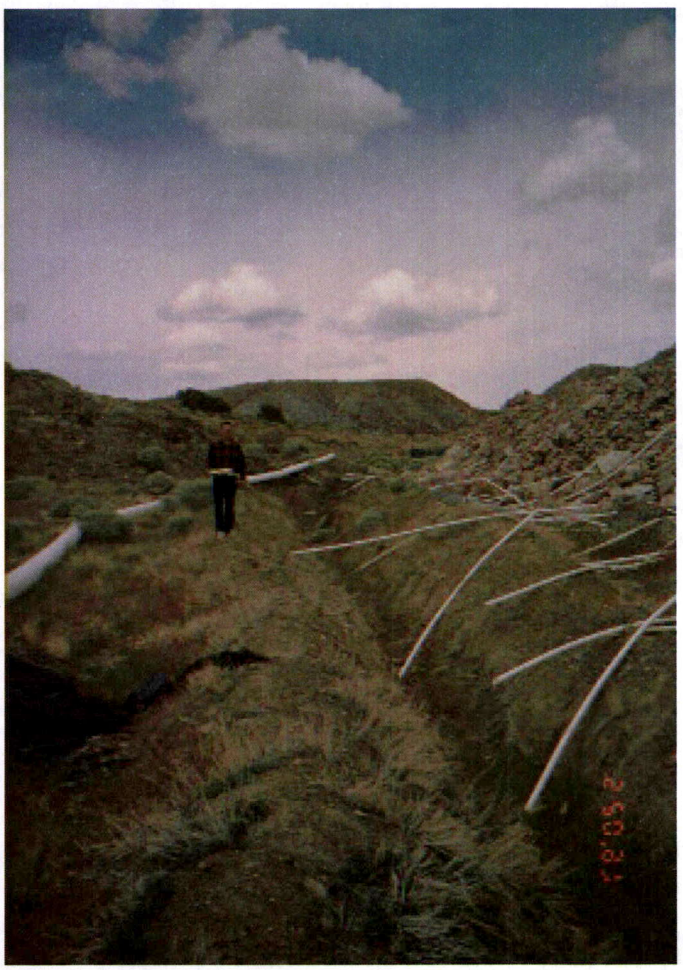
2'50.8'1

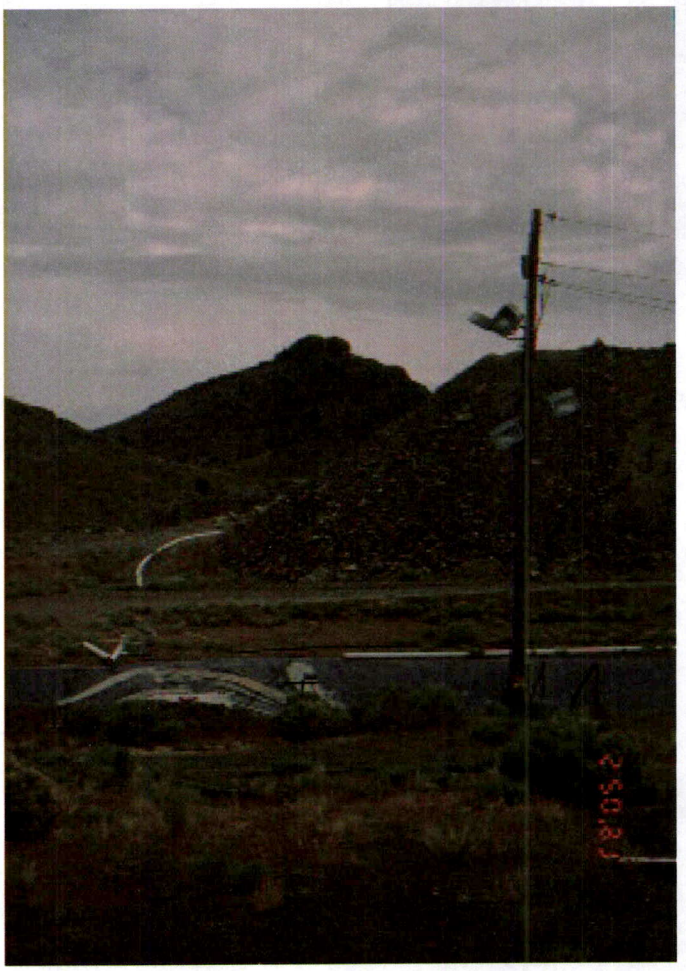
2'50.8'1

12 05 21

12 05 21

12 05 21

FP.05.2

FP.05.2

FP.05.2

FP.05.2

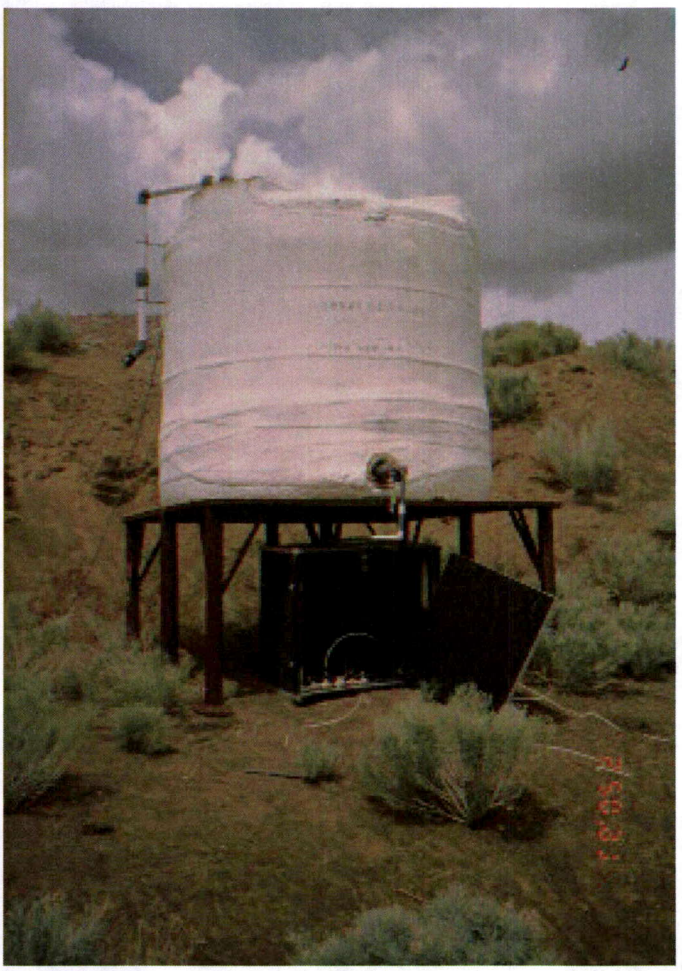

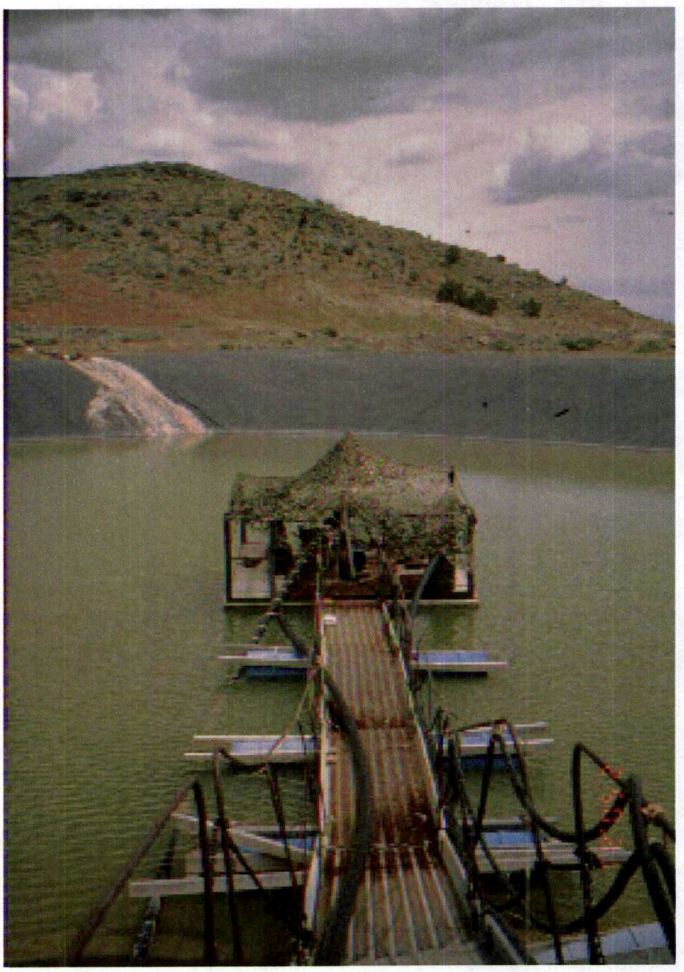

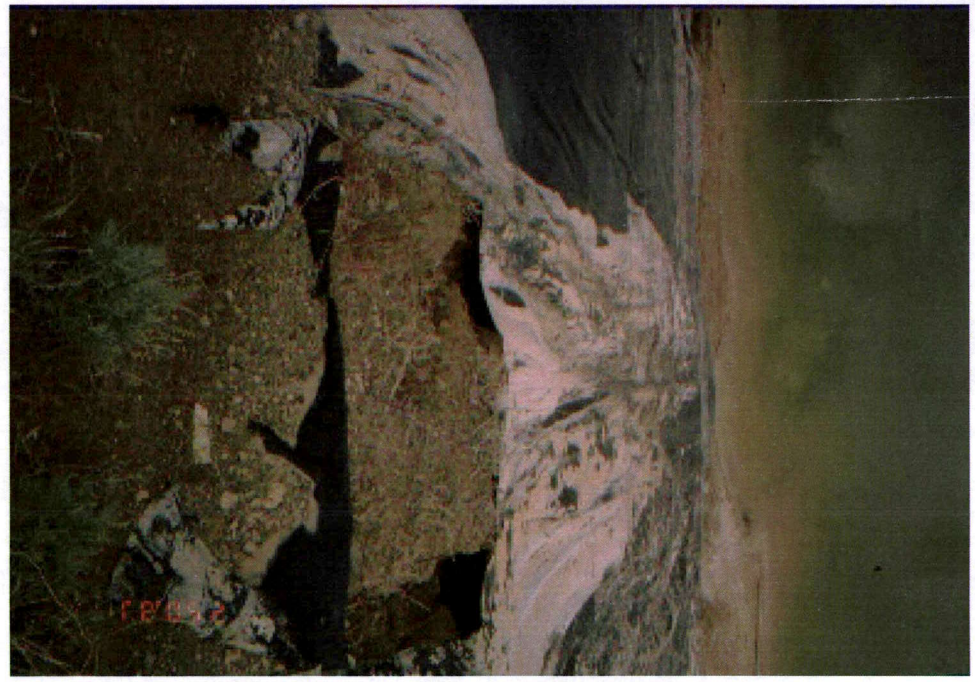

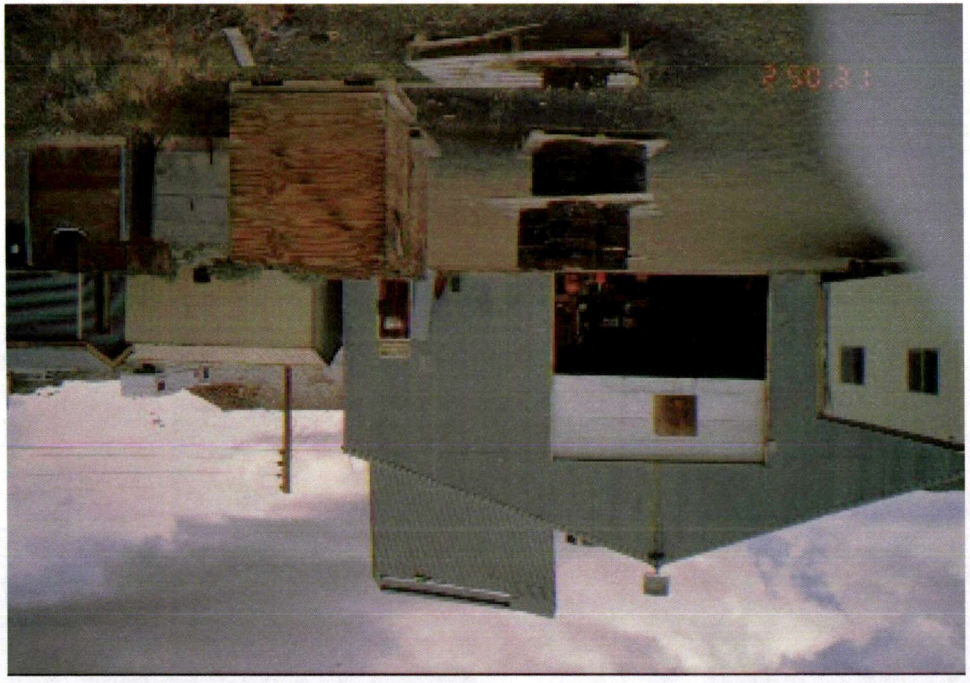

ALL RIVERS IN
THIS AREA CONTAIN
CYANIDE & CAUSTIC
SODA

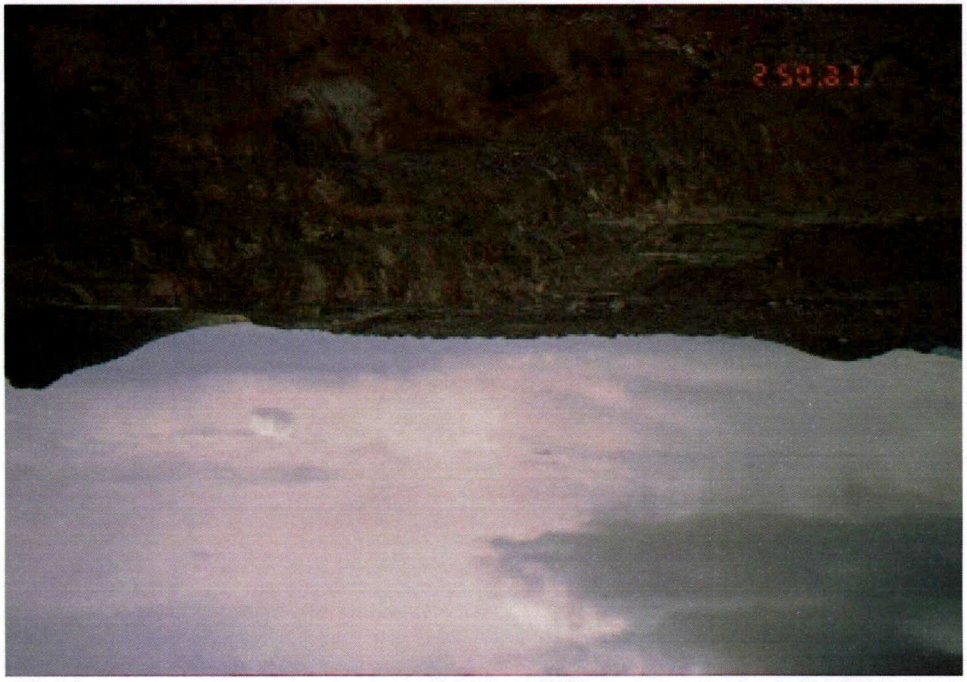
250.31

12'05.2

250.31

12'05.2

2:50:31

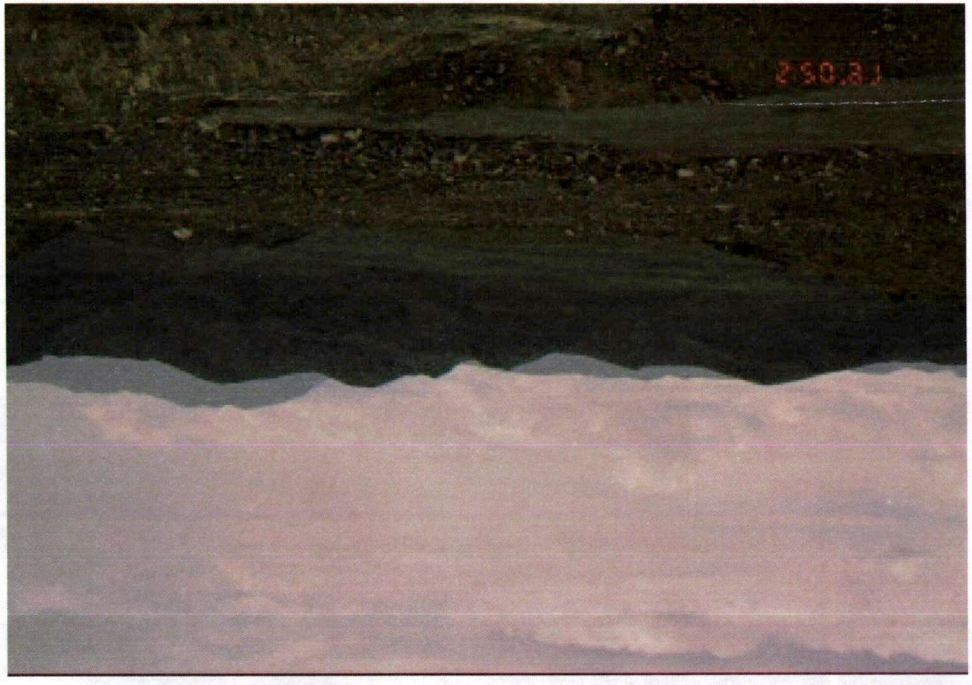
2:50:31