VT-054-90-10N

GREAT BASIN CONSTRUCTION

CONSTRUCTION • MINING

RT. 1 BOX 1048 • DELTA, UTAH 84624 • BUSINESS PHONE: (801) 864-3726

April 9,1990

Millard
027023

Rex Rowley
B.L.M. Office
P.O.Box 778
Fillmore,UT. 84631
RE: Excavation at mine

Dear Mr. Rowley:

This is to request permission to improve an existing road on our potted rock #12 and #9 claims. The existing road goes up about ½ to 1 mile and we may need to extend it another mile.

We appreciate your co-operation.

Sincerly,

Arthur L. Leeper Jr.

Arthur L.Leeper Jr.
Vice President

BUREAU OF LAND MANAGEMENT
RECEIVED
APR 11 1990

	INFO.	ACTION	INITIAL
Warm Springs A.M.			
House Range A.M.			
Phil			
Operations Division			
FILE			

kjl

T S., R. 9W., Sec 10, 9, 16, 15

SMELTER KNOLL
EAST QUAD
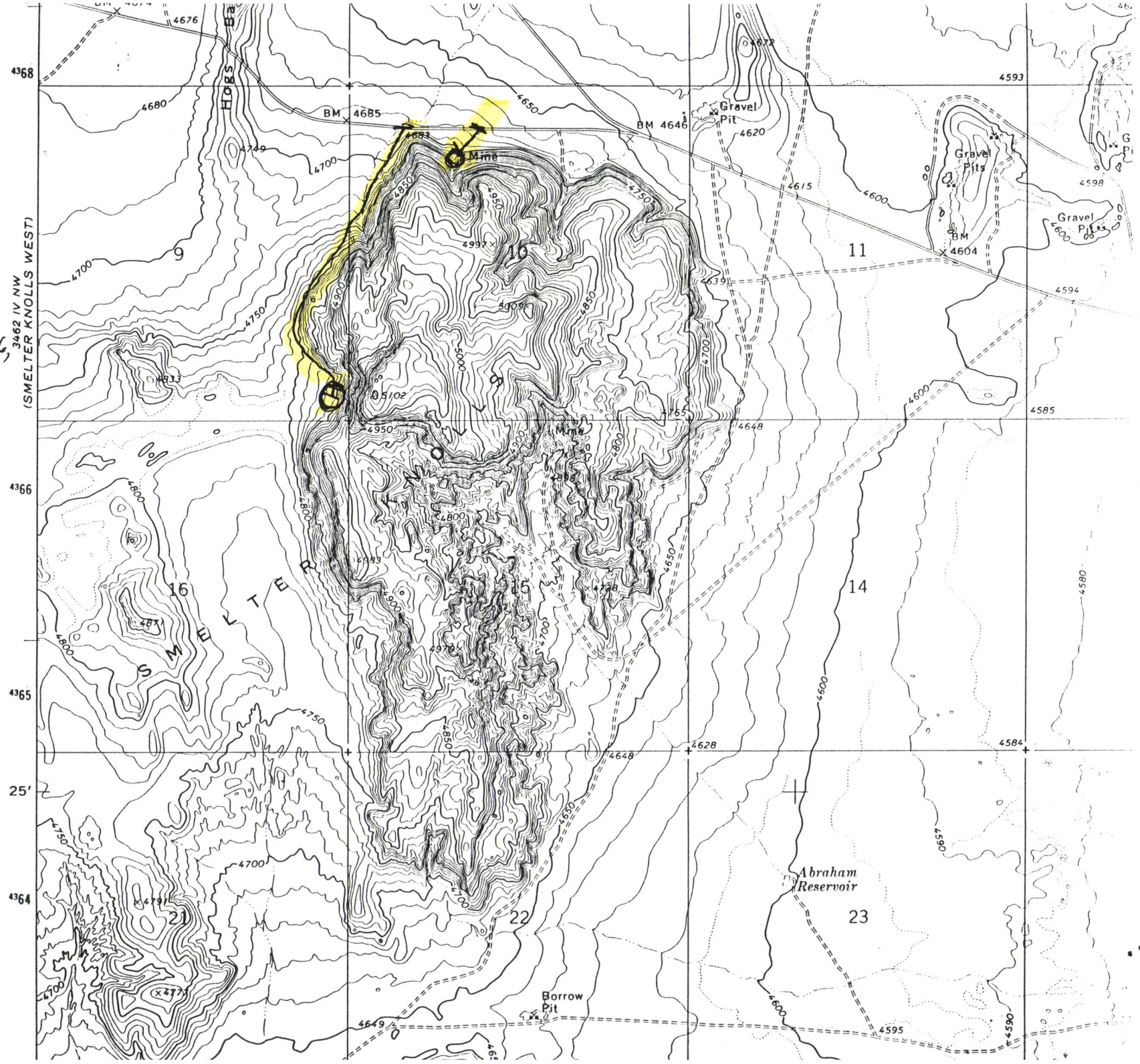
VT-054-90-10N