S/027/055

ACMC

ADVANCED CONSTRUCTION MATERIALS CORP.

P.O BOX 4085
KINGMAN, AZ 86402

Phone: 520-718-1111
Facsimile: 520-718-1121

RECEIVED
SEP 29 1999
DIV. OF OIL, GAS & MINING

FACSIMILE

THE INFORMATION CONTAINED IN THIS TRASMISSION IS CONFIDENTIAL AND INTENDED ONLY FOR THE USE OF THE INDIVIDUAL OR ENTITY TO WHOM IT IS ADDRESSED. IF THE READER OF THIS MESSATGE IS NOT THE INTENDED TO RECIPENT. YOU ARE HEREBY NOTIFIED THAT ANY DISSEMINATION, COPYING OR DISTRIBUTION OF THIS COMMUNICATION IS STRICTLY PROHIBITED.

TO: Tom Munson

FAX NO: 801-359-3940

FROM: Bob Cameron DATE: 9-29-99

SUBJECT: Cuddahey mine PAGES: 2

COMMENT:

Sir,

Here is a map of drill hole locations to update your file # S027-055

A total of 600' of drilling was done with a 4" tricone bit.

Please feel free to call with any other questions

Respectfully

Bob Cameron

APPROVED BY: J. L.

CUDAHEY MINE AND PRO.. TIES

S/027/055
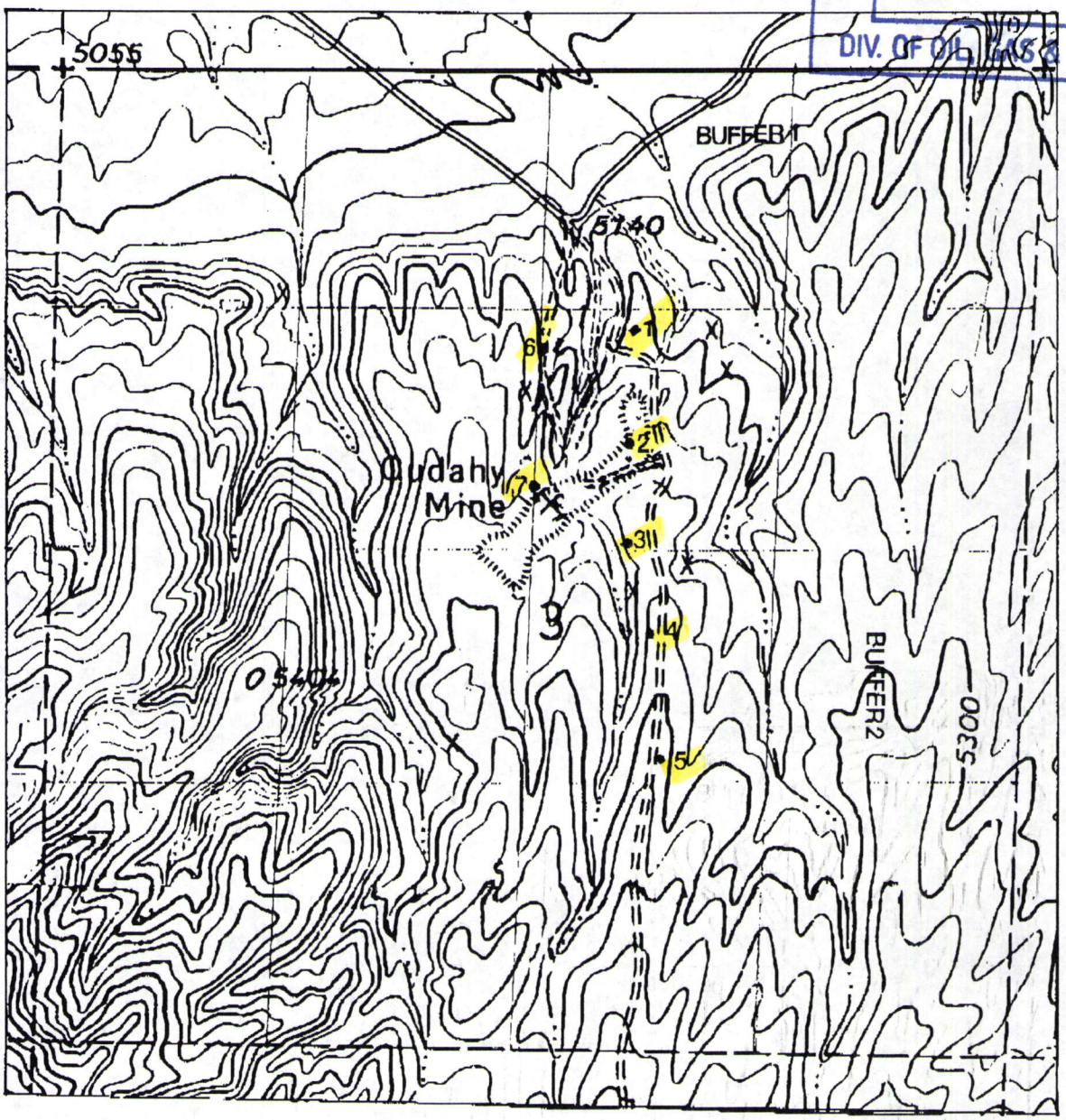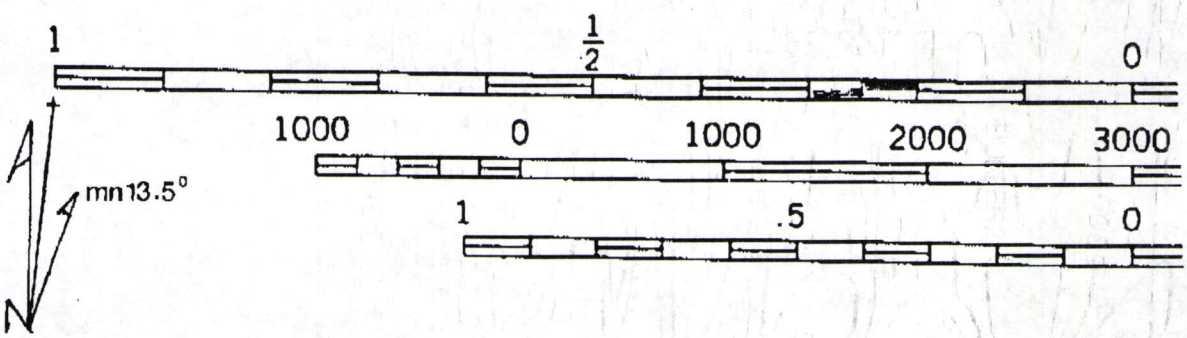
RECEIVED
SEP 29 1999
DIV. OF OIL, GAS & MINING