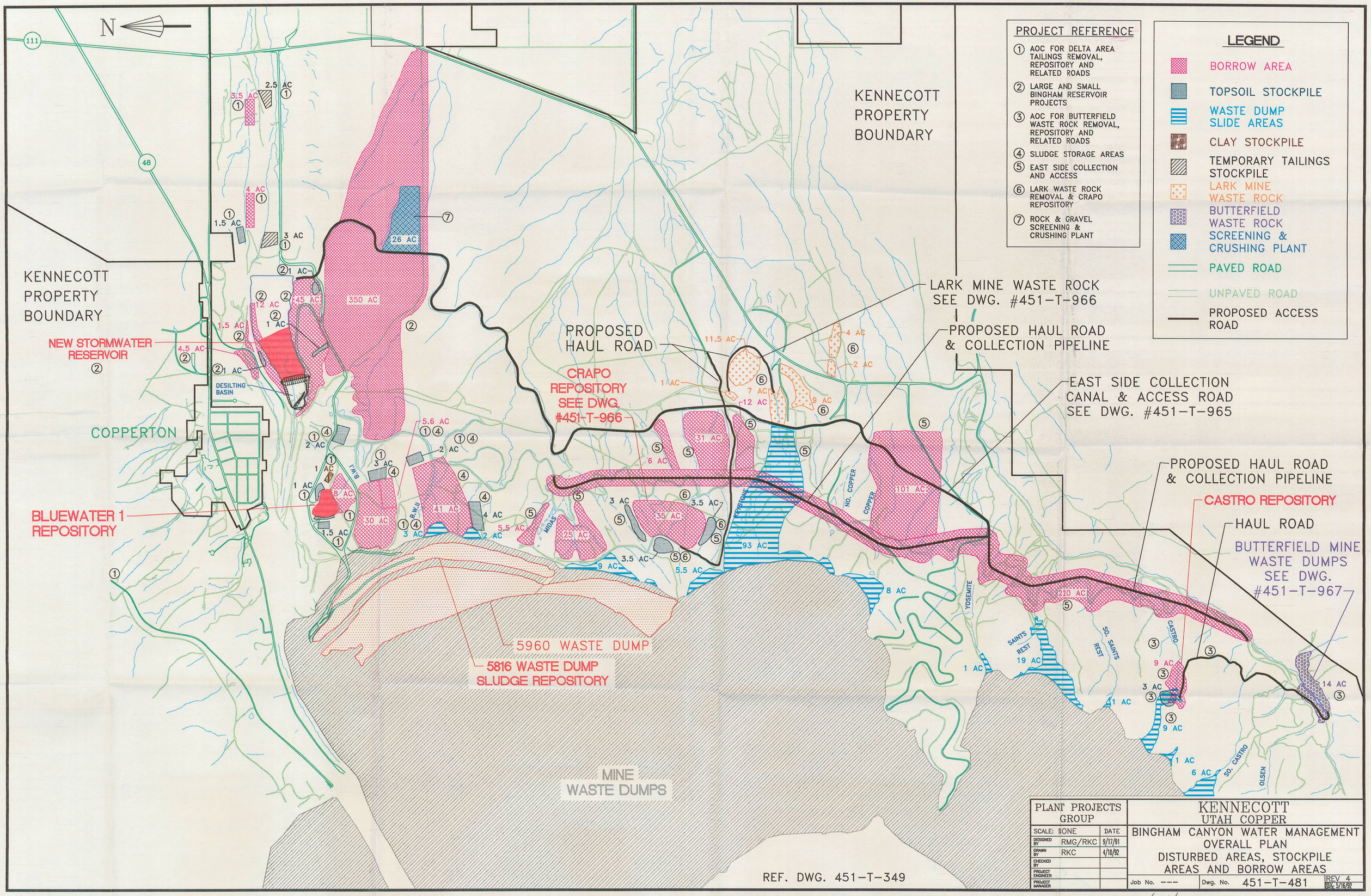

M/035/002
DOGM RECEIVED ~~MAY 18~~ JUNE 8, 1992 (X)