NOT COMPLETE

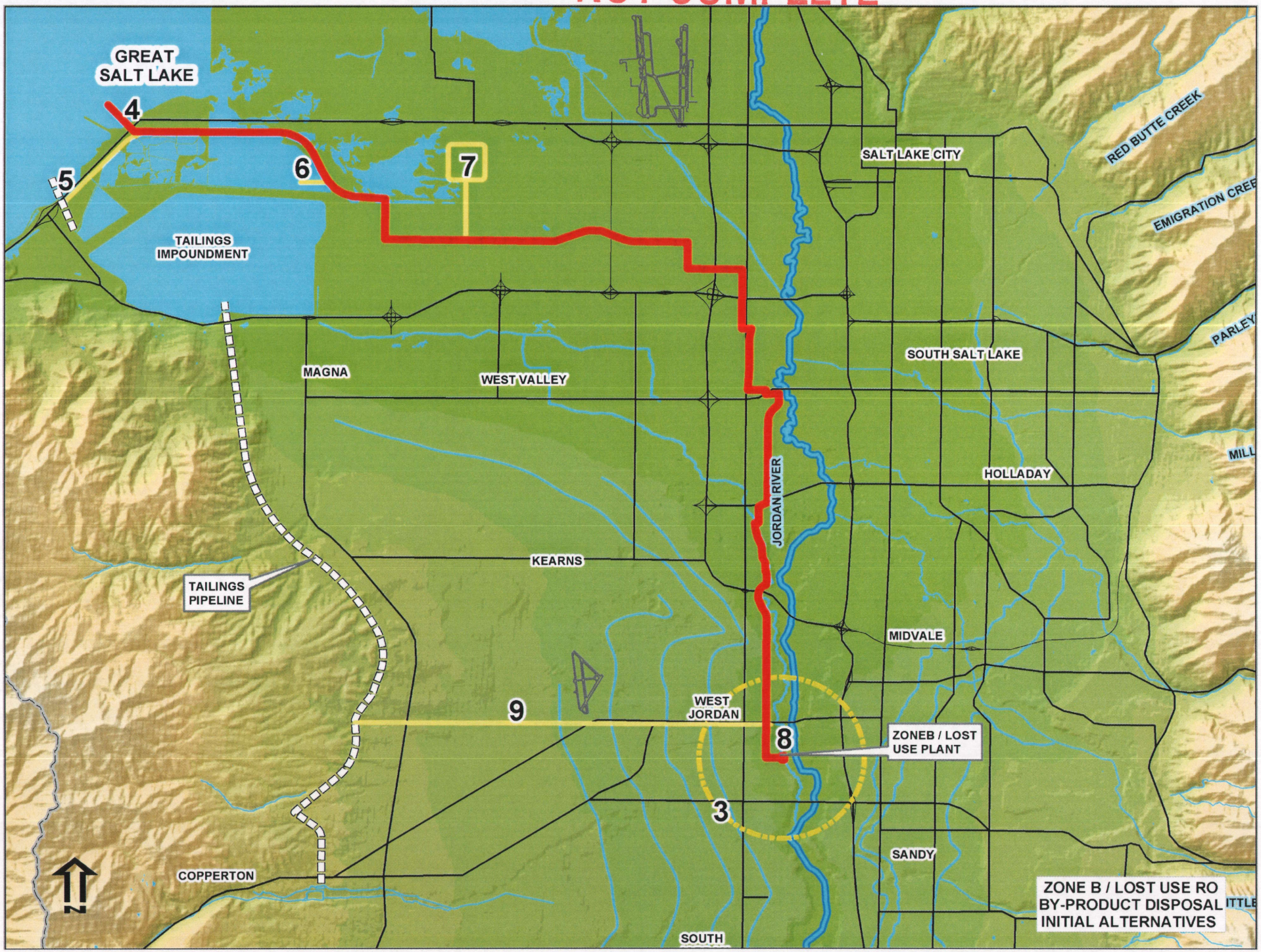

Southwest Jordan Valley Remediation Project
Stakeholder Forum

Name	1st Attendant	2nd Attendant	Title	Affiliation	Address	Phone Number	Fax Number	Email Address
Well Owners								
Betty Naylor	*			Well Owner	1229 W. 8450 S. West Jordan, UT 84088	H: 255-6021 W: 569-5023		
Richard Schmidt	*		S.L. Co. Farm Bureau President	Well Owner	9359 Schmidt Cir. West Jordan, UT 84088	561-2418	569-2356	richardschmidt@sisma.com
Environmental Organizations								
Maunsel Pearce	*		President	Great SL Alliance	2012 Arbor Lane Holladay, UT 84117	cel - 455-4075 H: 272-3616		maunsel3616@msn.com
Lynn de Freitas		*	President - Friends of Great Salt Lake	Great SL Alliance	PO Box 2655 Salt Lake City, UT 84110	582-1496		ldefreitas@earthlink.net
Kathy Vandame	*		Policy Coordinator	Wasatch Clean Air Coalition	1148 E 6600 S., #7 Salt Lake City, UT 84121	261-5989	261-5989	dvd.kvd@juno.com
Duck Club								
Dick West	*		President	Westside Duck Club	1341 S State #310 Salt Lake City, UT 84115	467-4242		
Kent Covey		*	President	New State Duck Club	1250 Wasatch Dr. Salt Lake City, UT 84108	582-2944		
Local Government								
Russell Ray	*		President	Copperton Town	96 Cyprus Street Copperton, UT 84006	h - 569-2859		
Lynn Crane			Mayor	Herriman City	13011 South Pioneer Herriman, UT 84065	446-5323	446-5324	mayorcrane@herriman.org
Gary Whatcott	*		Administrative Services Director	City of South Jordan	1600 W. Towne Center Dr. South Jordan, UT 84095	254-3742	253-5235	gwhatcoo@ci.south-jordan.ut.us
Roger Payne	*		Public Works	City of West Jordan	8000 S. Redwood Rd. West Jordan, UT 84088	569-5078	569-5099	rogerp@wjordan.com
Scott Hill	*		Water Director	Riverton City	12765 S. 1400 W. Riverton, UT 84065	550-4850	253-2452	shill@rivertoncity.com
Mike Jensen	*		Council Member	Salt Lake County	2001 S State St Ste N2200 Salt Lake City, UT 84190	468-2930		mhjensen@co.slc.ut.us
Ryan Perry		*	Administrative Assistant	Salt Lake County	2001 S State St Ste N2200 Salt Lake City, UT 84190	468-2930		rperry@co.slc.ut.us
Federal Agencies								
Eva Hoffman	*		Project Manager	EPA	999 18th Street Ste. 500 Denver, CO 80202	303-312-6764		hoffman.eva@epa.gov
Bert Stolp	*		Project Manager	USGS	2329 W Orton Circle West Valley, UT 84119	908-5000		bjstolp@usgs.gov
Bruce Waddell	*		Environmental Contaminants Supervisor	US Fish & Wildlife	2369 W. Orton Cir. West Valley City, UT 84118	975-3330 x125	975-3331	bruce_waddell@fws.gov

NOT COMPLETE

Southwest Jordan Valley Remediation Project
Stakeholder Forum

Name	1st Attendant	2nd Attendant	Title	Affiliation	Address	Phone Number	Fax Number	Email Address
State Agencies								
Dianne Nielson	*		Executive Director	DEQ	168 N. 1950 W. Salt Lake City, UT 84116	536-4404	536-0061	drnielson@utah.gov
Tom Munson	*		Reclamation ~~Recreation~~ Hydrologist	DOGM	Salt Lake City, UT 84114-5801	538-5321	359-3940	tommunson@utah.gov
Susan White		*	Mining Program Coordinator	DOGM	Salt Lake City, UT 84114-5804	538-5258	359-3940	susanwhite@utah.gov
Jared Manning	*		State Engineer/Water Rights	Water Rights	Salt Lake City, UT 84114-5804	538-7455		jaredmanning@utah.gov
Groundwater Remediation Joint Proposal Parties								
Richard Bay	*		Asst. General Manager/Chief Engineer	Jordan Valley Water Conservancy District	8215 S. 1300 W., POB 70 West Jordan, UT 84088-0070	565-4300	565-4399	richardb@jvwcd.org
Mark Antencio		*	Senior Supervising Engineer	Jordan Valley Water Conservancy District	8215 S. 1300 W., POB 70 West Jordan, UT 84088-0070	565-4300	565-4399	marka@jvwcd.org
Paula Doughty	*		Director, Environmental Affairs	Kennecott Utah Copper Corporation	P.O. Box 6001 Magna, UT	569-7120	569-7192	doughtyp@kennecott.com

NOT COMPLETE