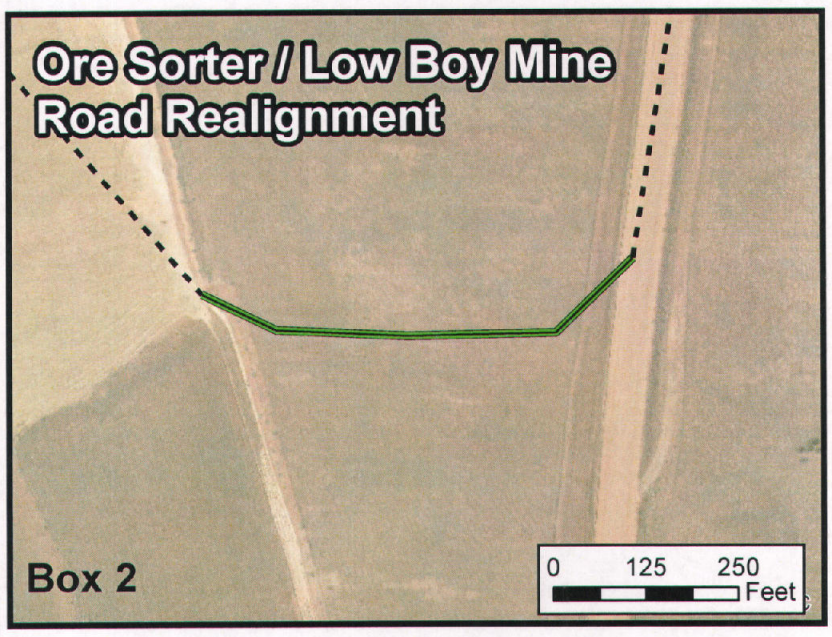

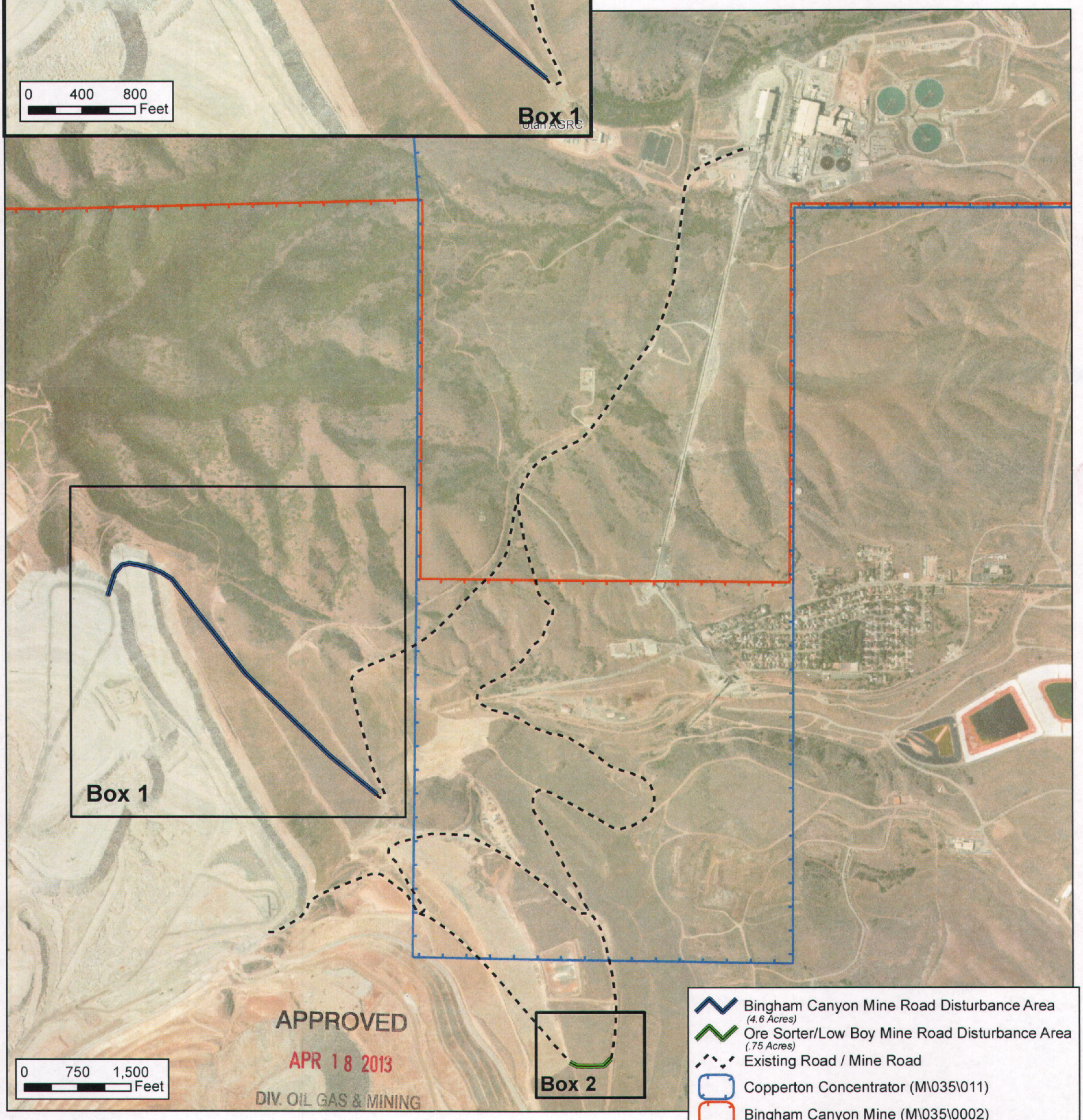

APPROVED
APR 18 2013
DIV. OIL GAS & MINING

RECEIVED
APR 18 2013
Div. of Oil, Gas & Mining

N

Designed By: ZK	**KENNECOTT UTAH COPPER**	NOTICE OF ACTIVITY M\035\0002 MINE ROAD DISTURBANCE / RE-DISURBANCE
Drawn by: JI	ENVIRONMENTAL	
Project Eng: TL	Dwg No.: NOA_MINE ROAD DISTURBANCE _RE-DISURBANCE	
Project Manager: KP	Project: PROPOSED MINE ROAD DISTURBANCE_ RE-DISTURBANCE	