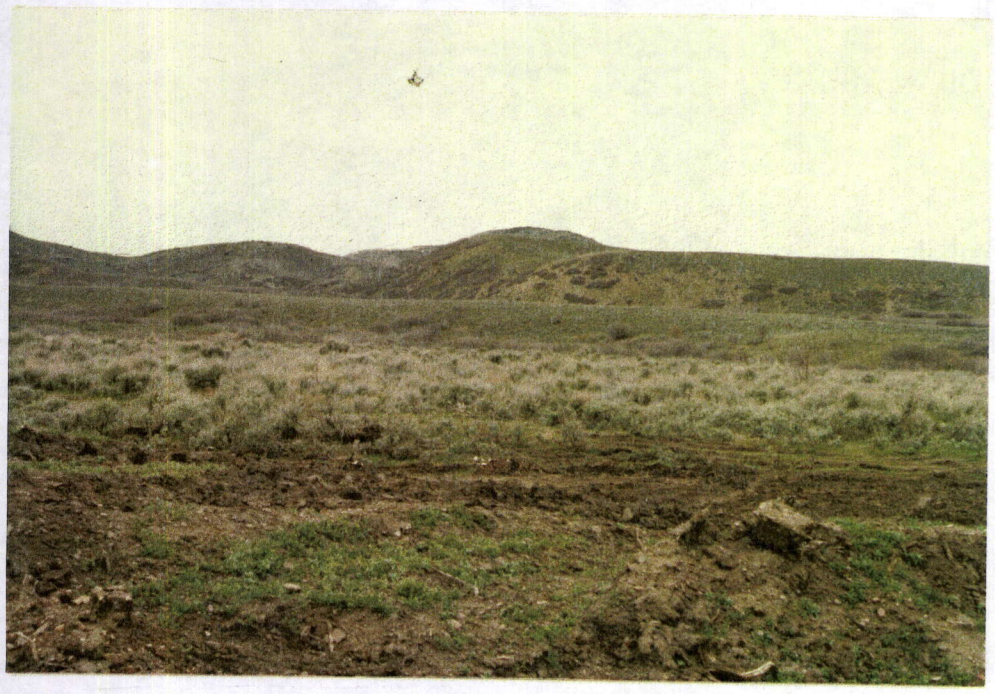4-1-1988