S1035/0045
cc Leslie
Task 3961

UTAH SAND AND GRAVEL NORTH SALT LAKE PIT

RECEIVED
FEB 02 2011
DIV. OF OIL, GAS & MINING

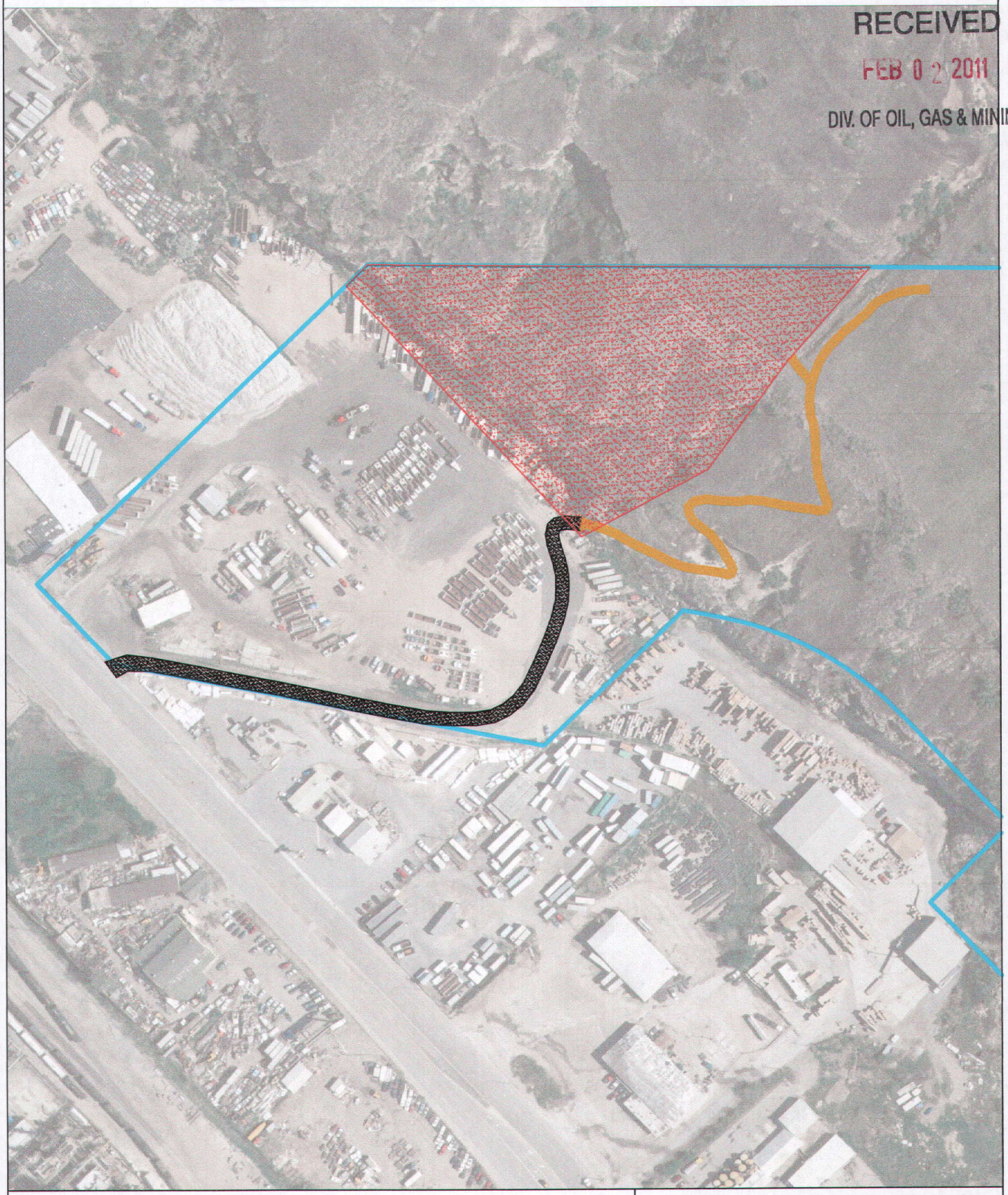

LEGEND

- MINING AREA (4.65 ACRES)
- PIT ENTRANCE/EXIT EXISTING
- DIRT ROAD NEW (0.30 ACRES)
- PROPERTY LINE

AREA LOCATION
NW 1/4 SECTION 25
TOWNSHIP 1N RANGE 1W

0' 200'
1"=200'

GOLDEN BEAR LLC

UTAH SAND AND GRAVEL
NORTH SALT LAKE PIT
OPERATIONS MAP

DATE: 01/10/11 | SHEET: 2 OF 2

UTAH SAND AND GRAVEL NORTH SALT LAKE PIT

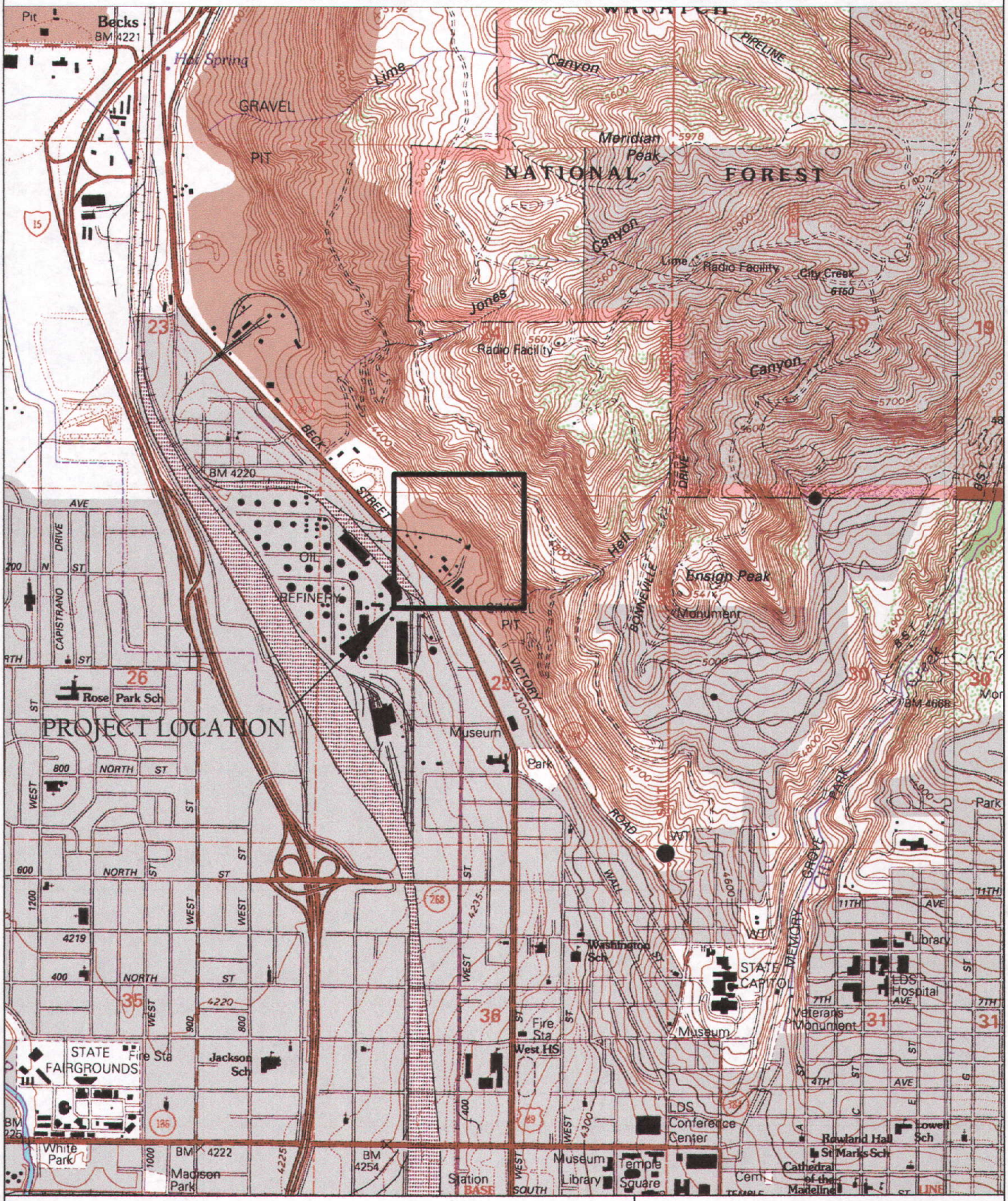

RECEIVED

FEB 0 2 2011

DIV. OF OIL, GAS & MINING

AREA LOCATION
NW 1/4 SECTION 25
TOWNSHIP 1N RANGE 1W

0' 2,000'
1"=2,000'

GOLDEN BEAR LLC

UTAH SAND AND GRAVEL NORTH SALT LAKE PIT
GENERAL LOCATION MAP

DATE: 01/10/11

SHEET: 1 OF 2