1-23-1982
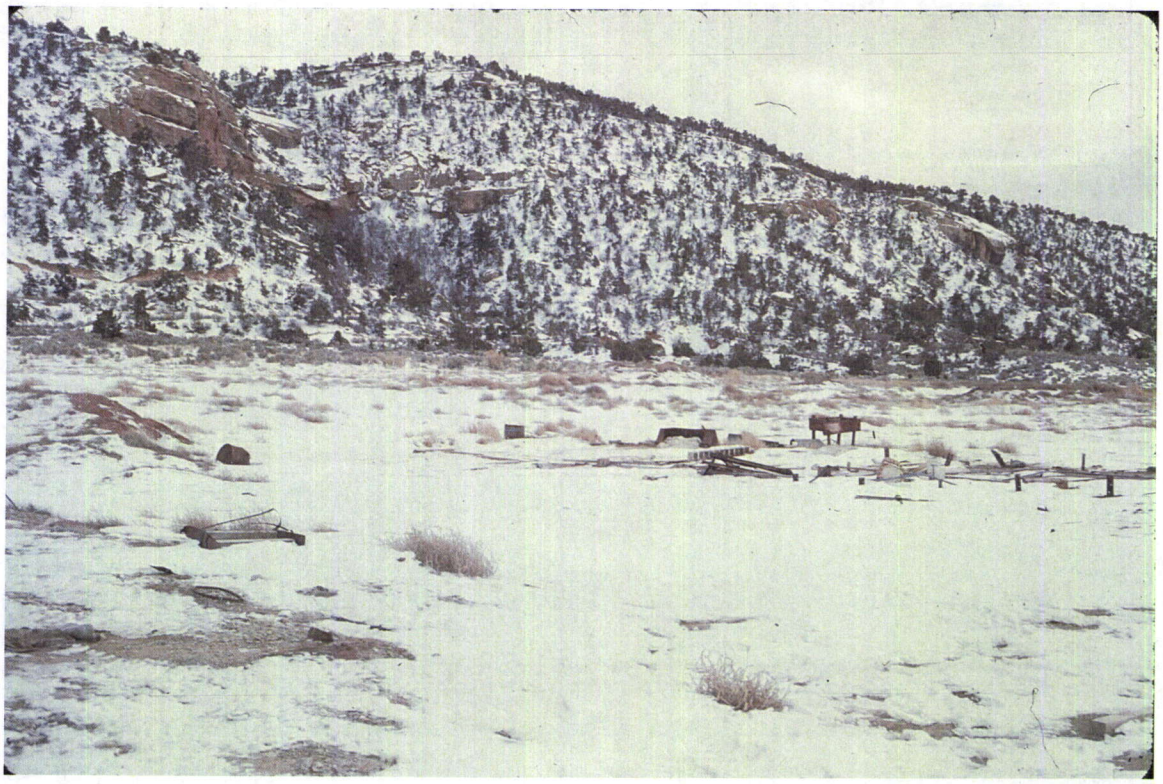
MO 37 0018