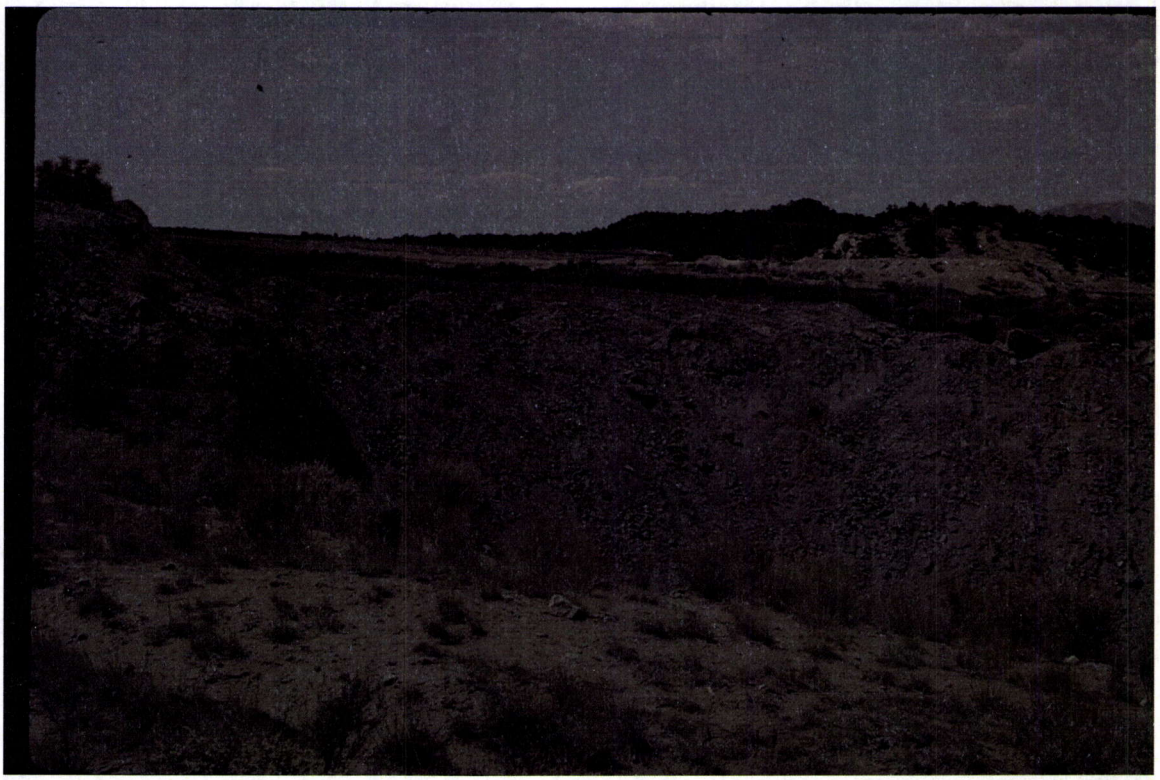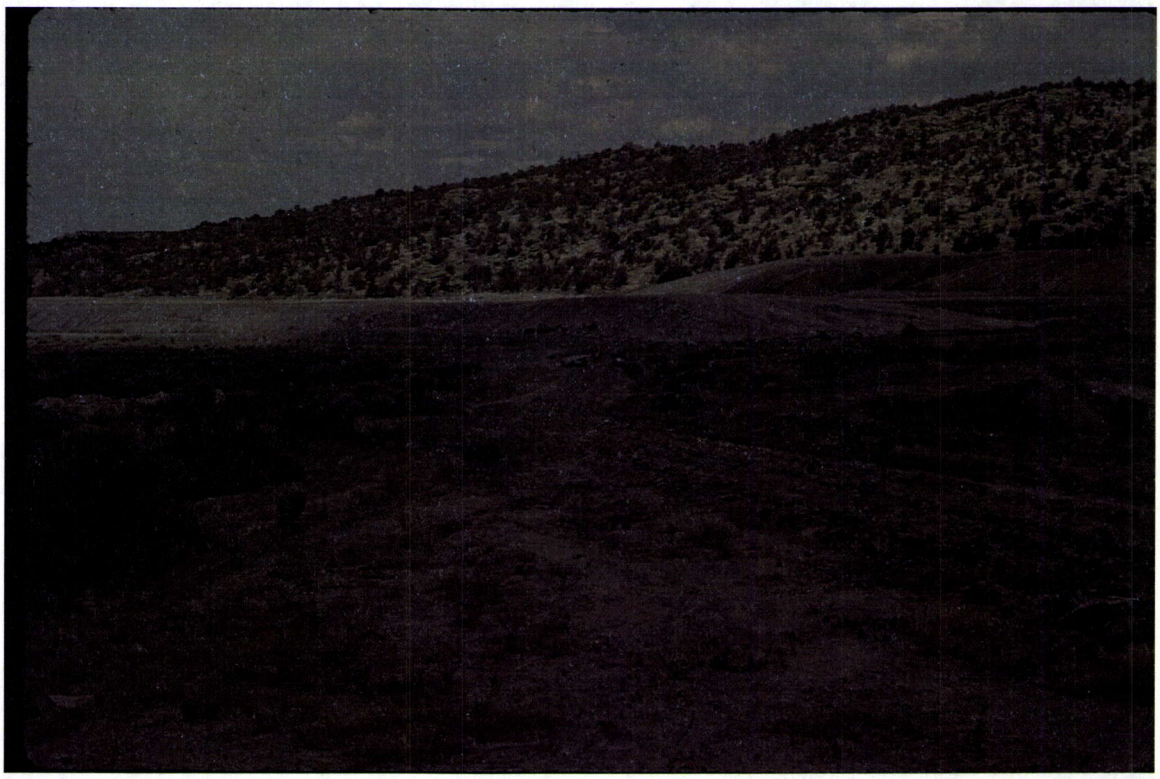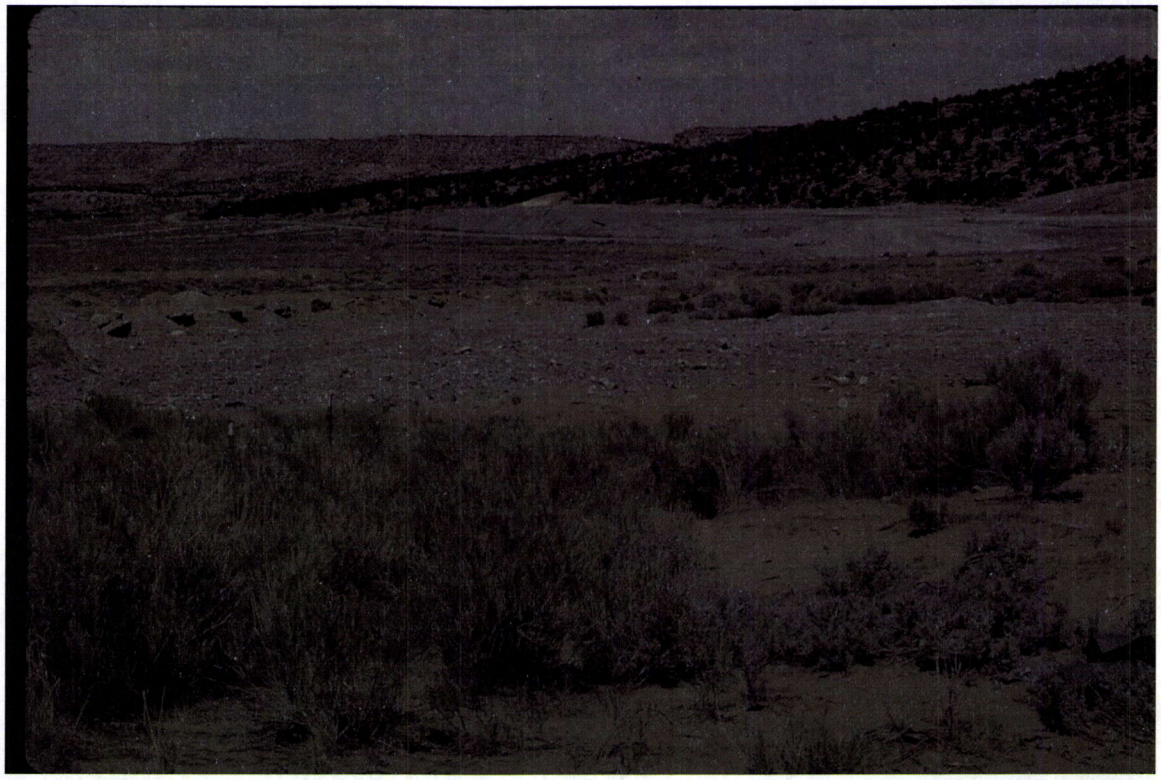7-13-1982