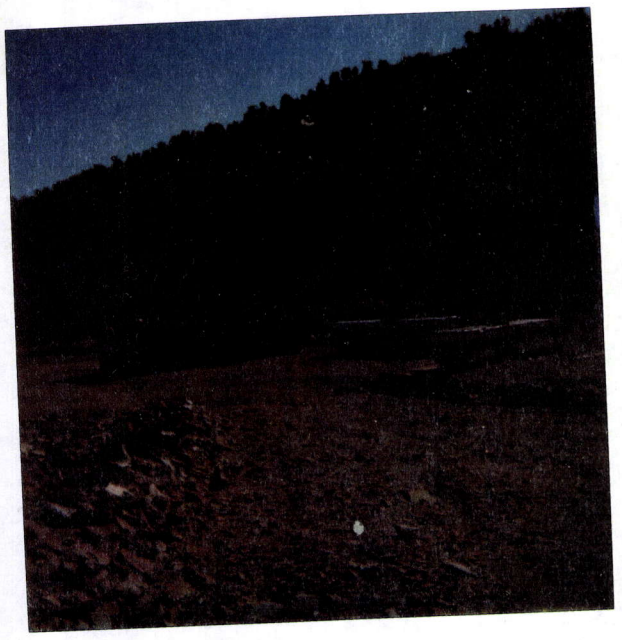

3/85

3/85

3/85

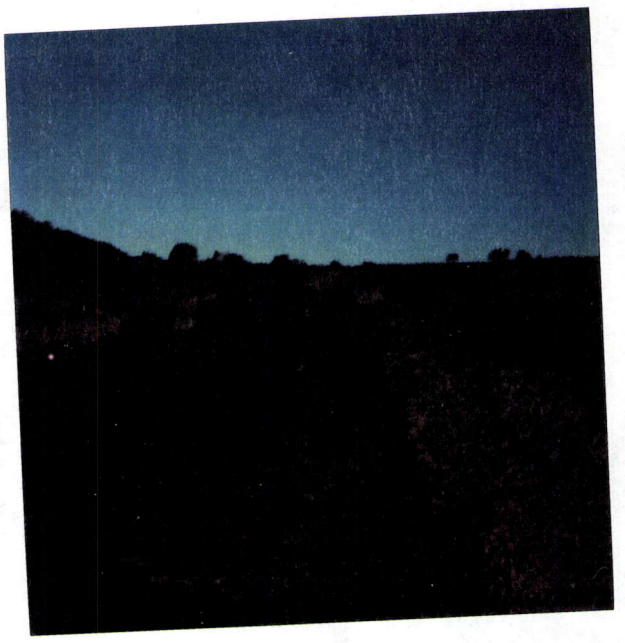

3/85

3/85

3/85

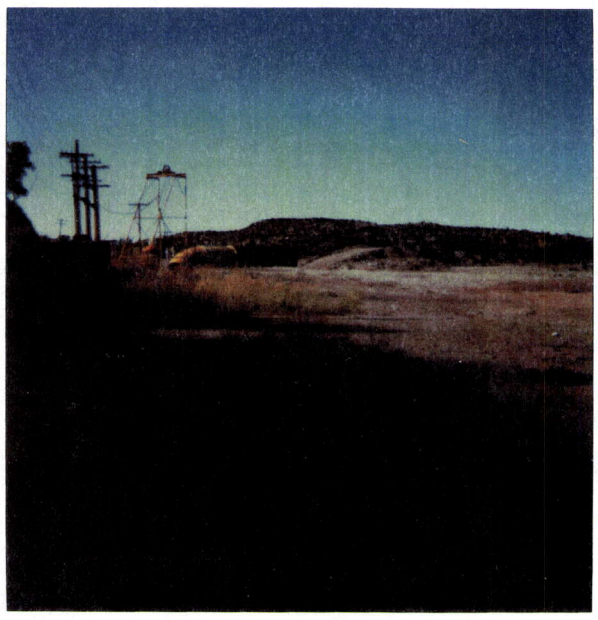

3/85

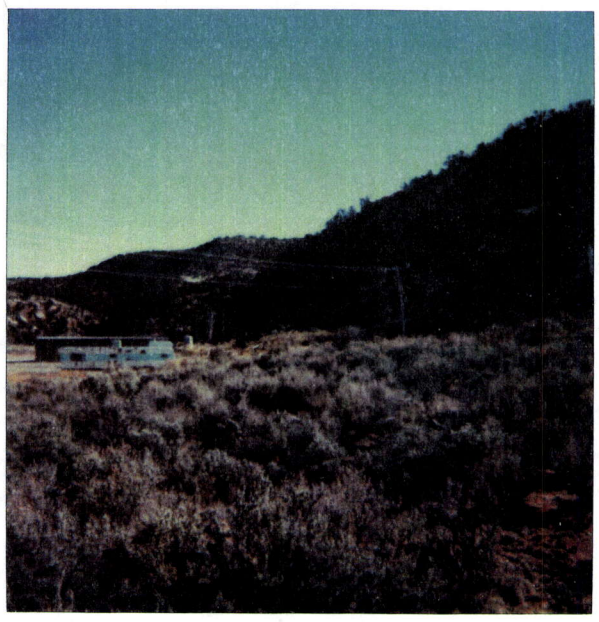

3/85