6-1-1986

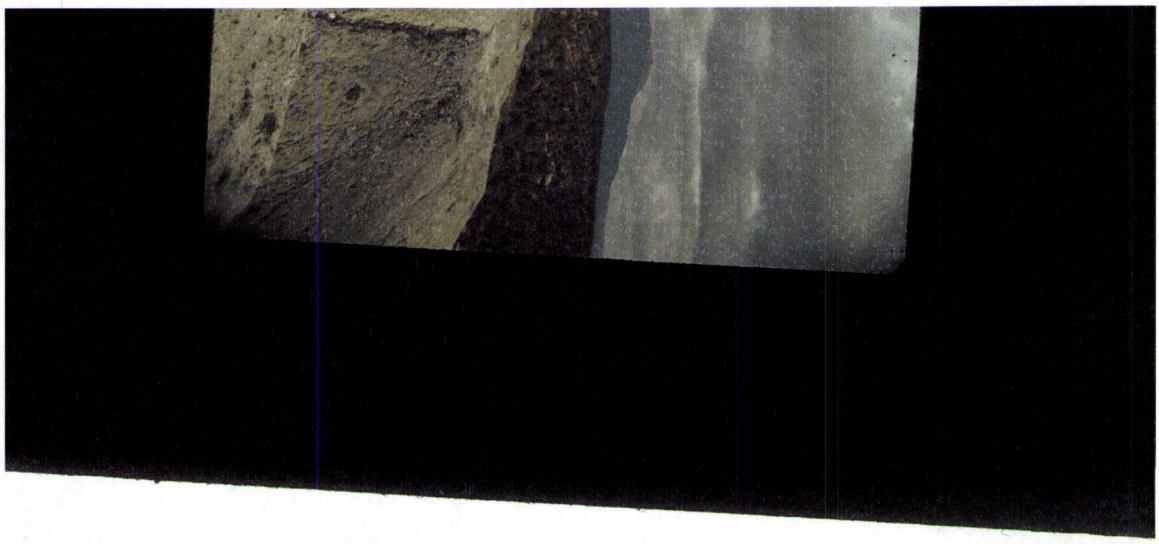

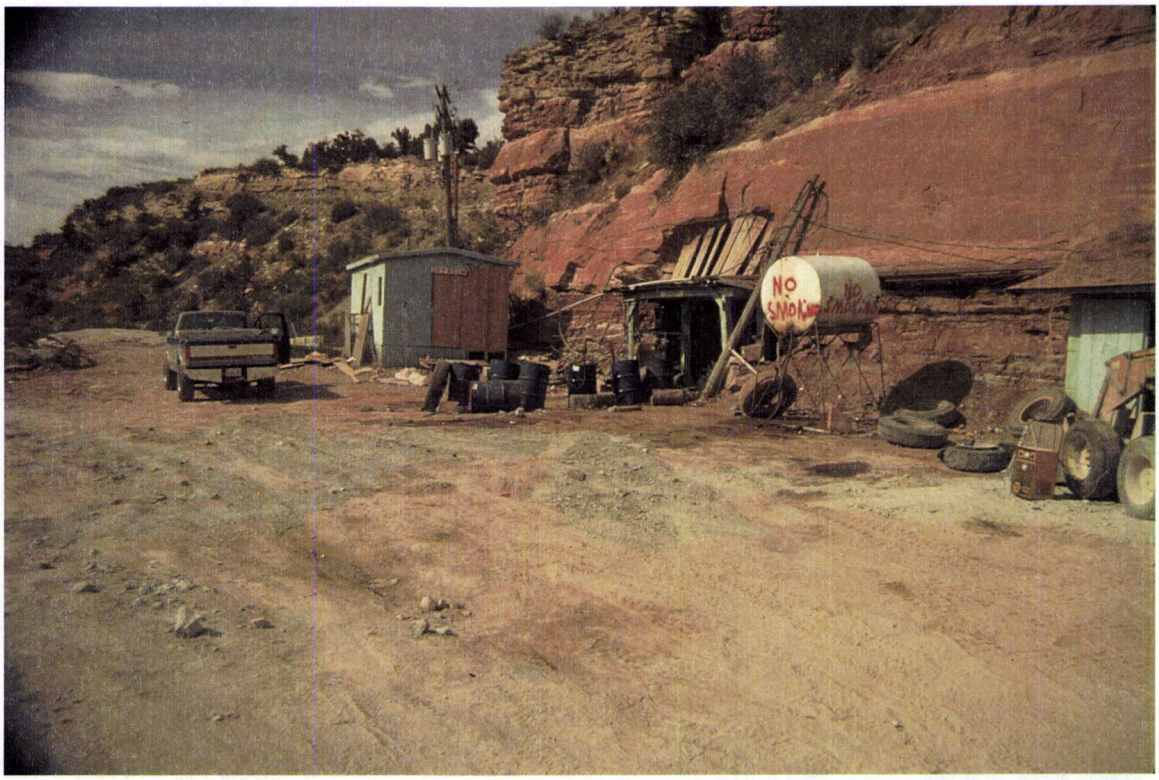
NO
SMOKING

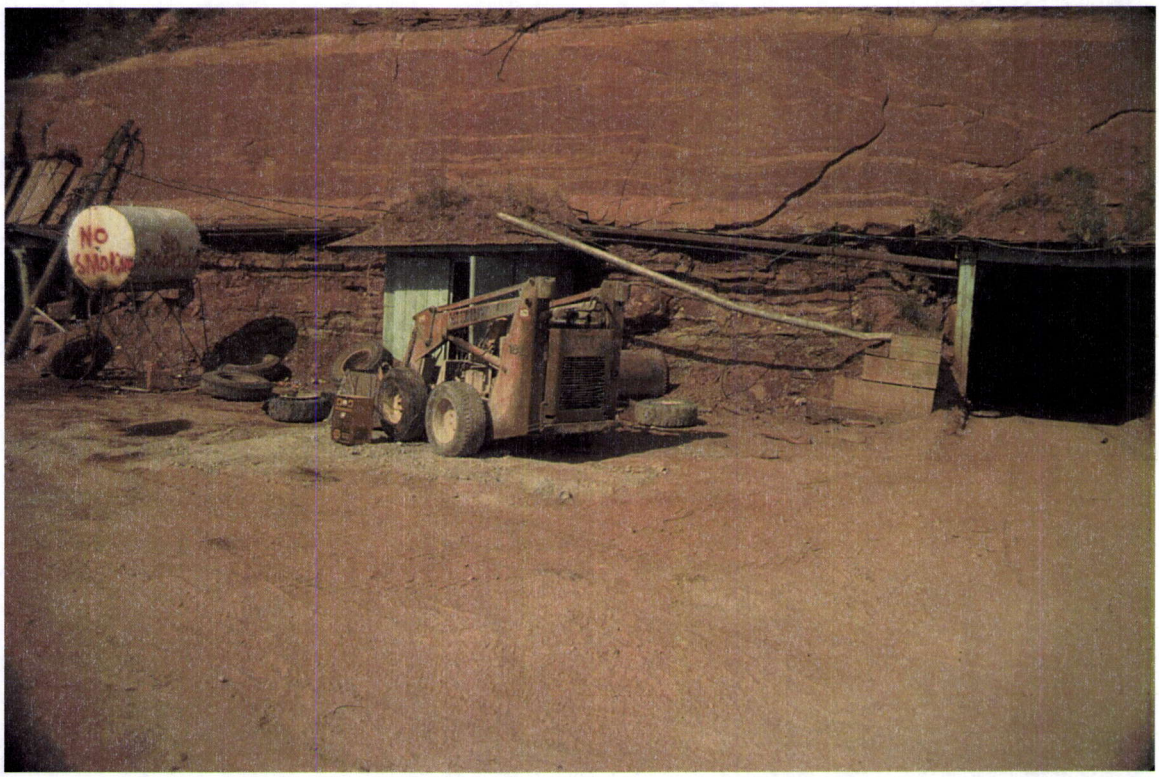
NO
SMOKING

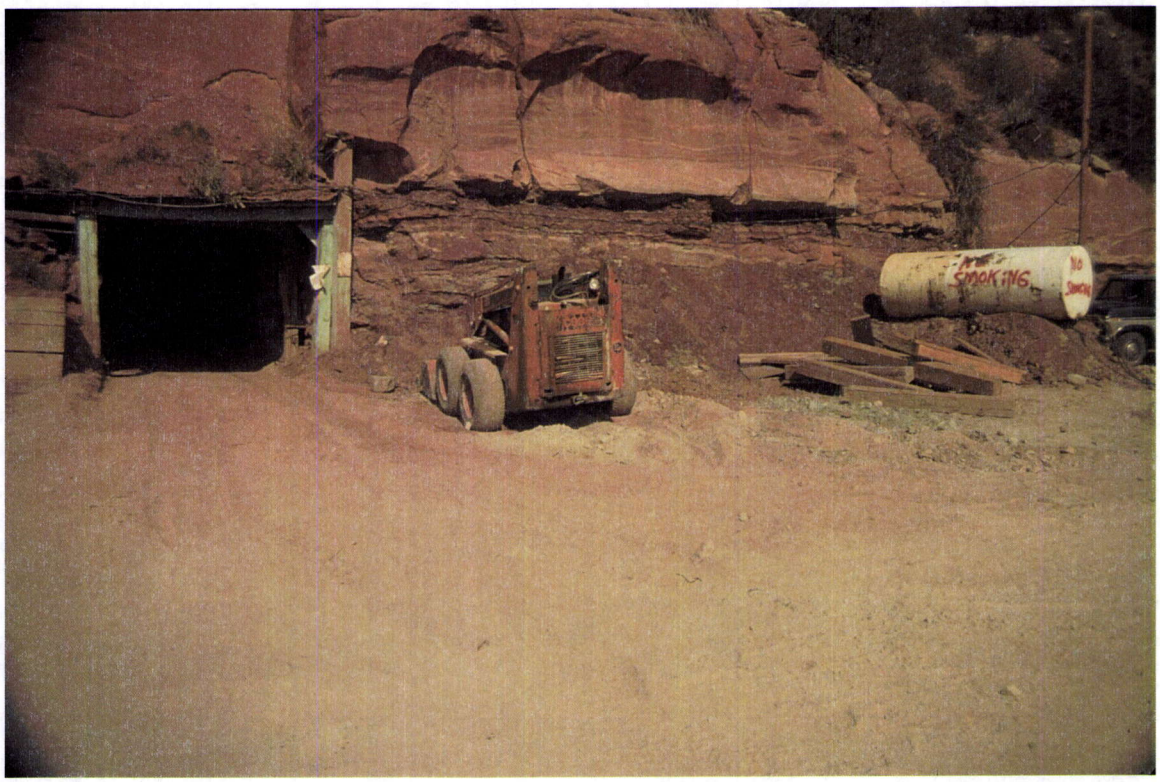
SMOKING
NO
SMOKING

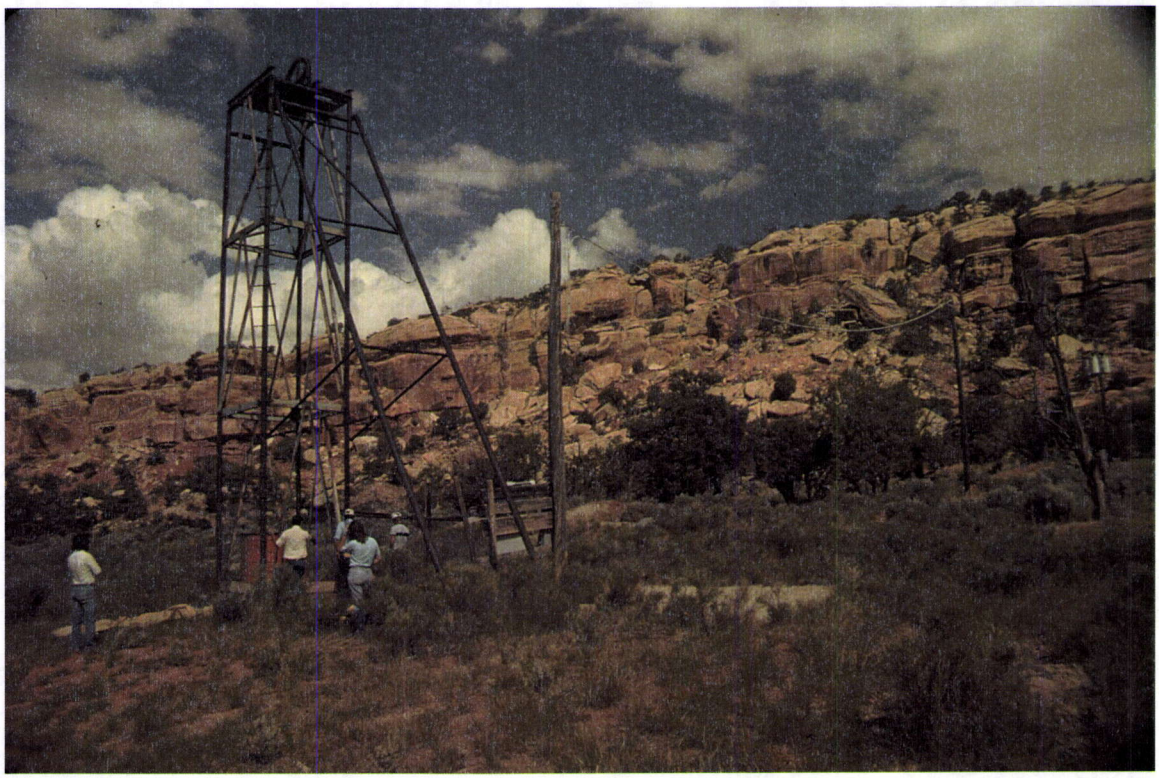

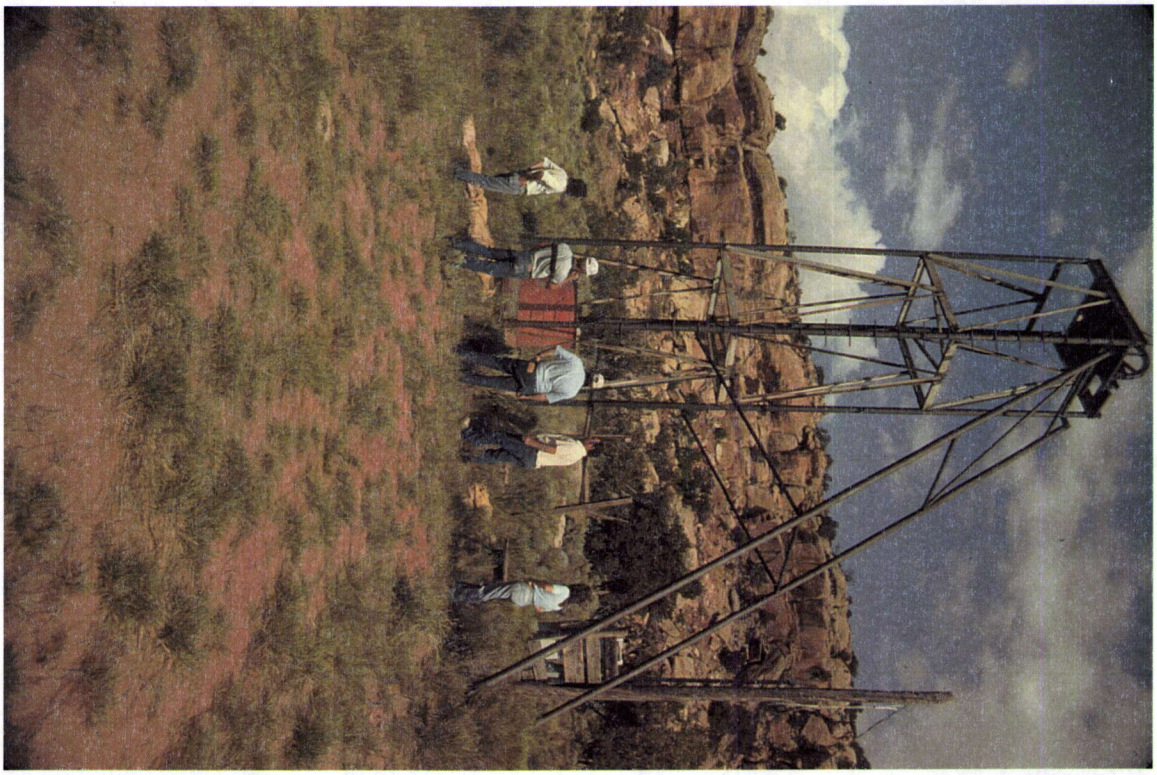

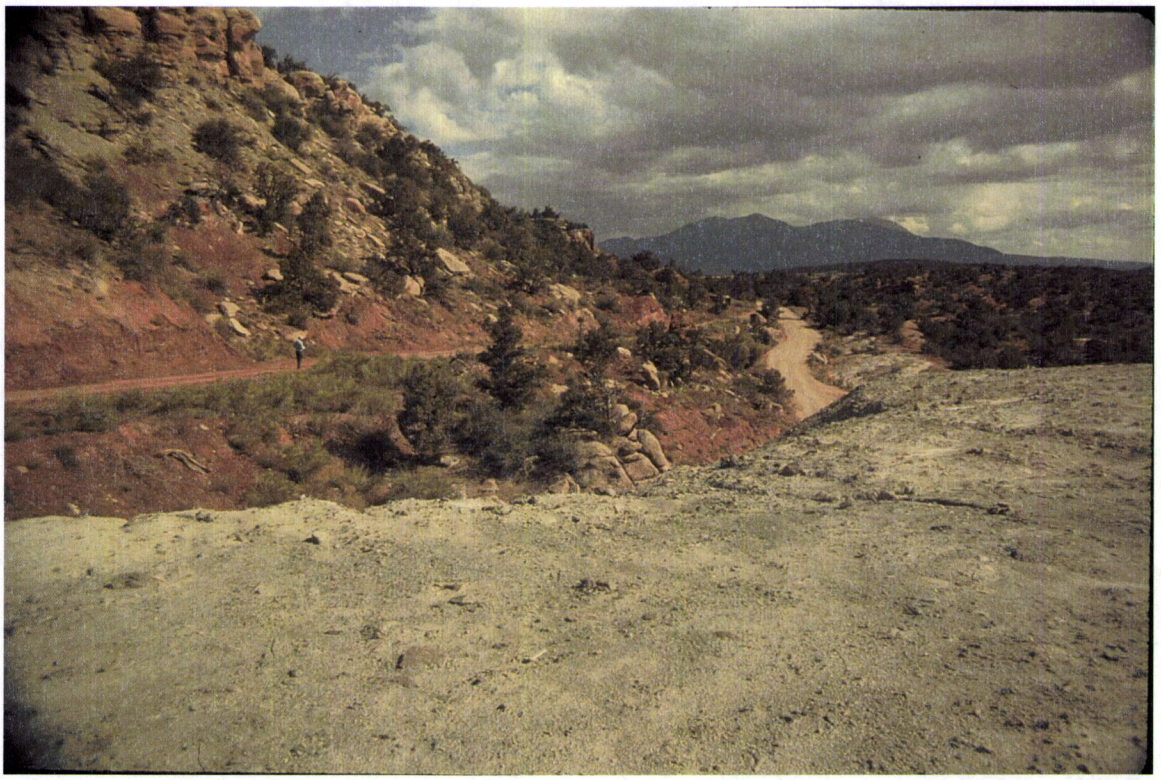

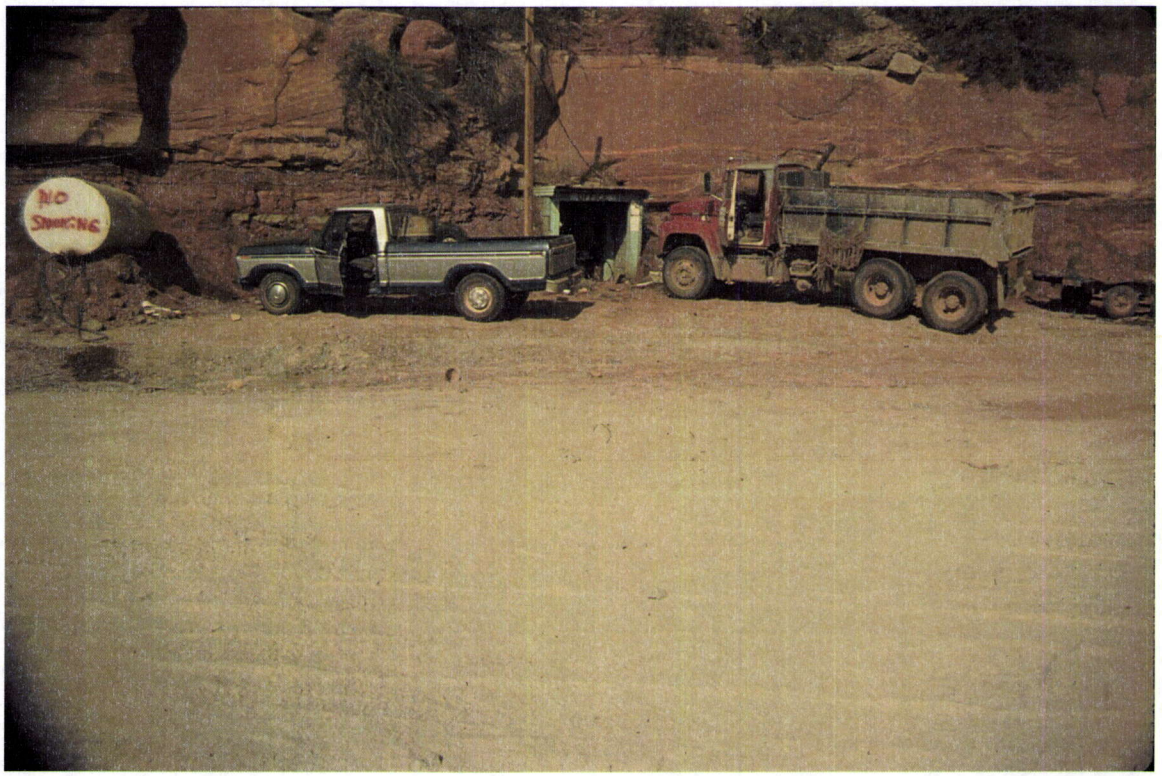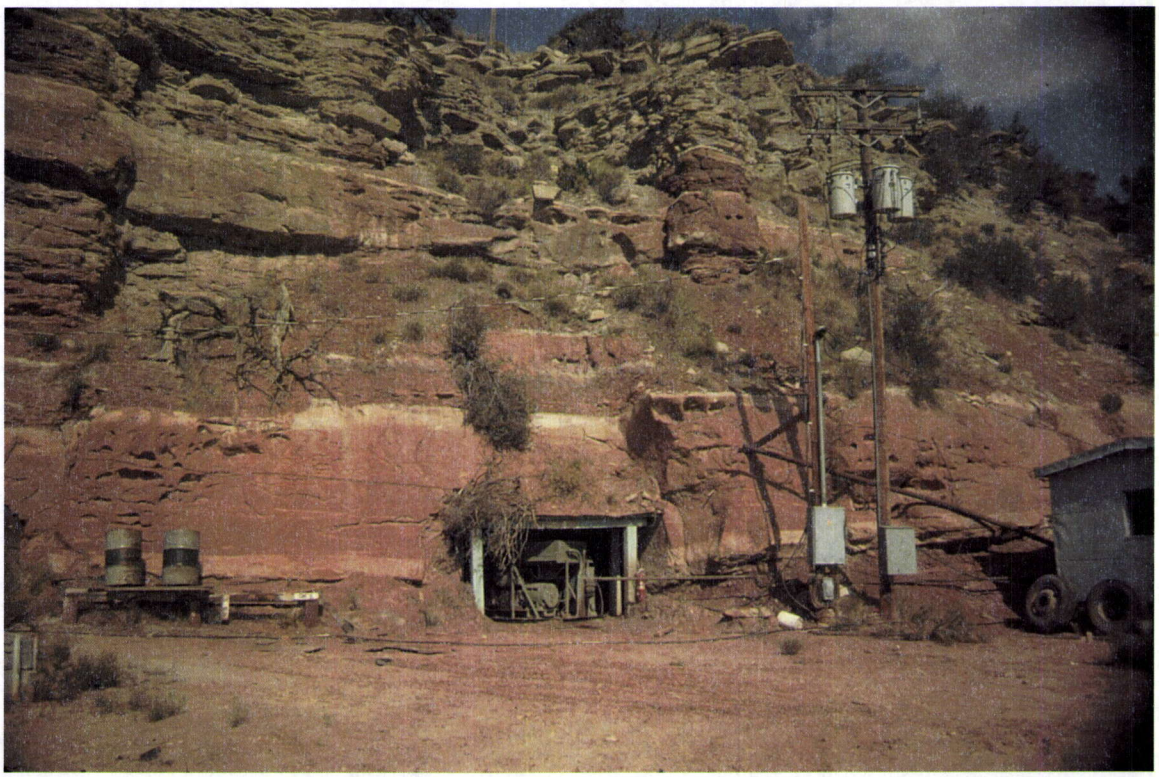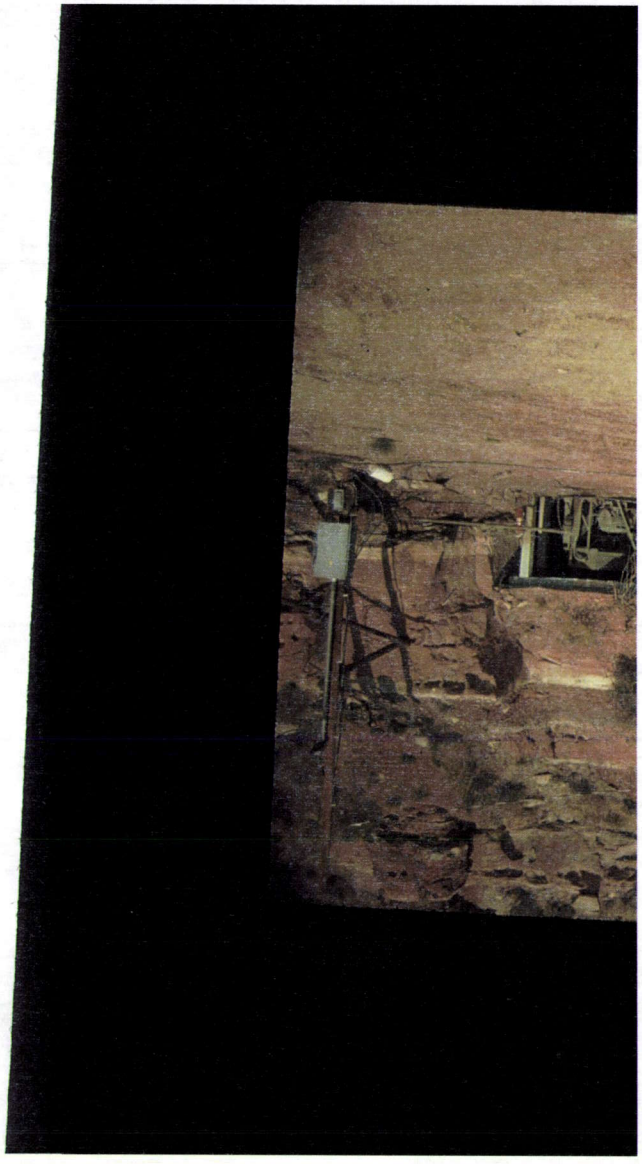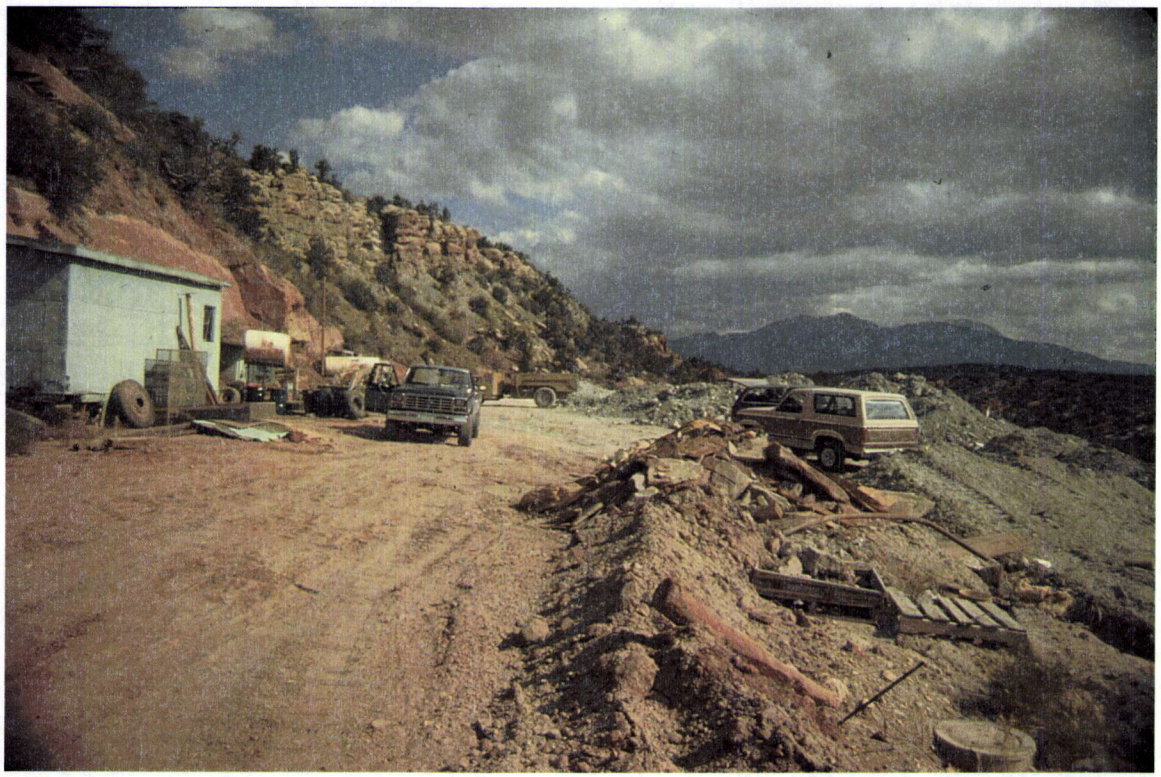
NO
SMOKING