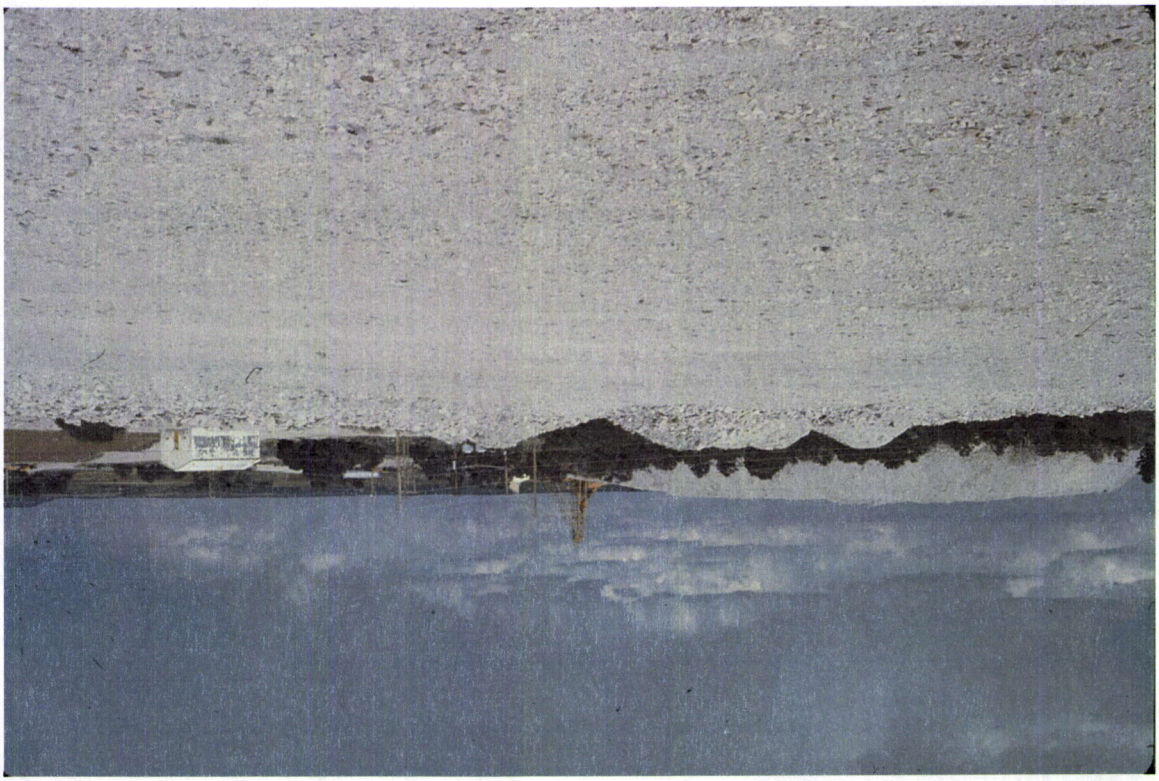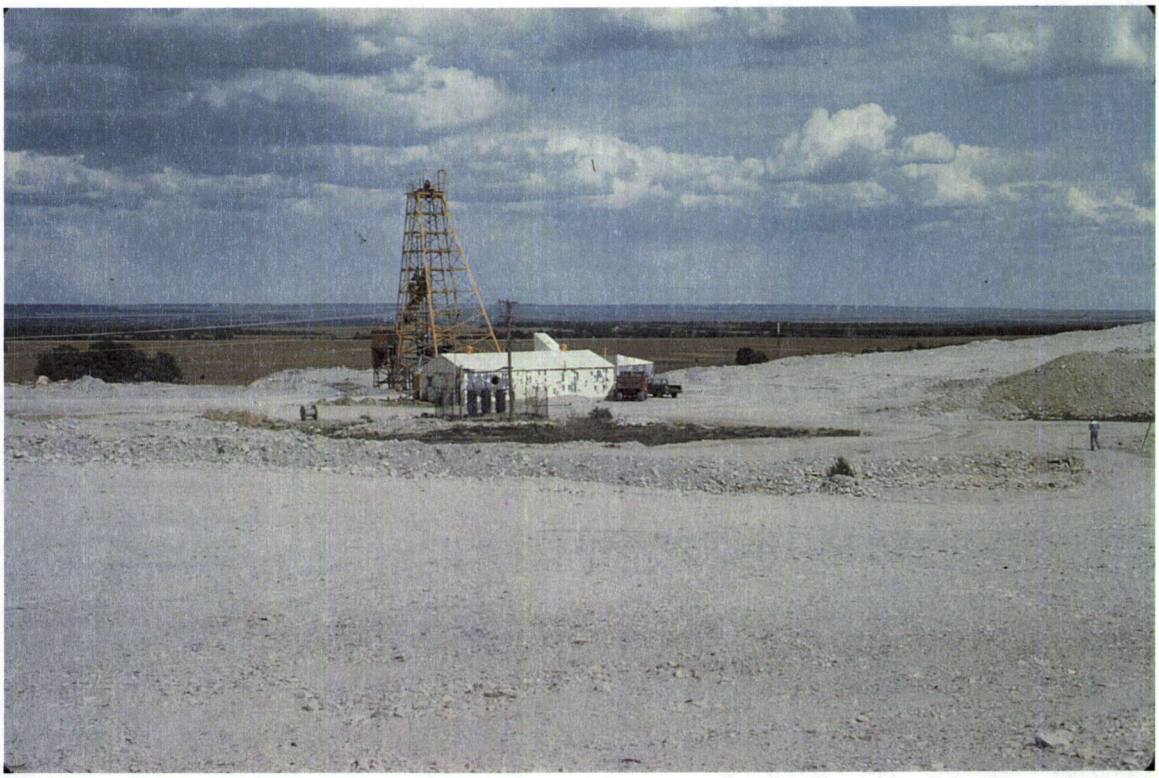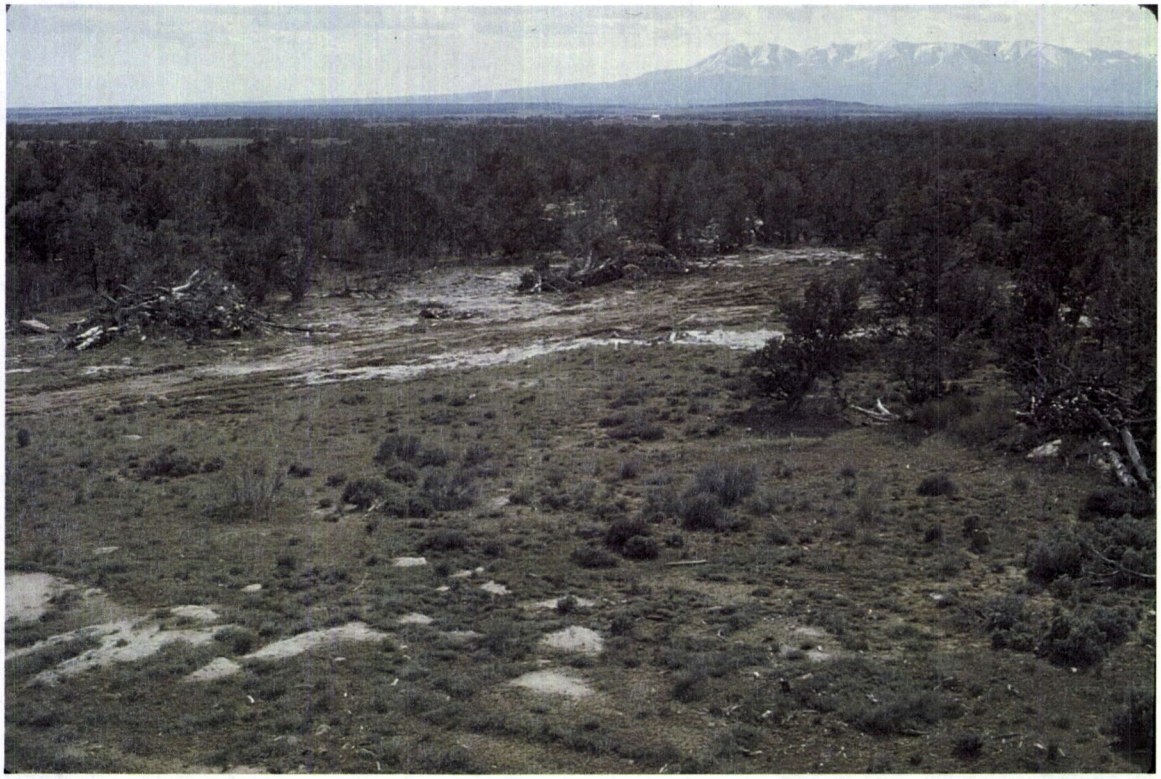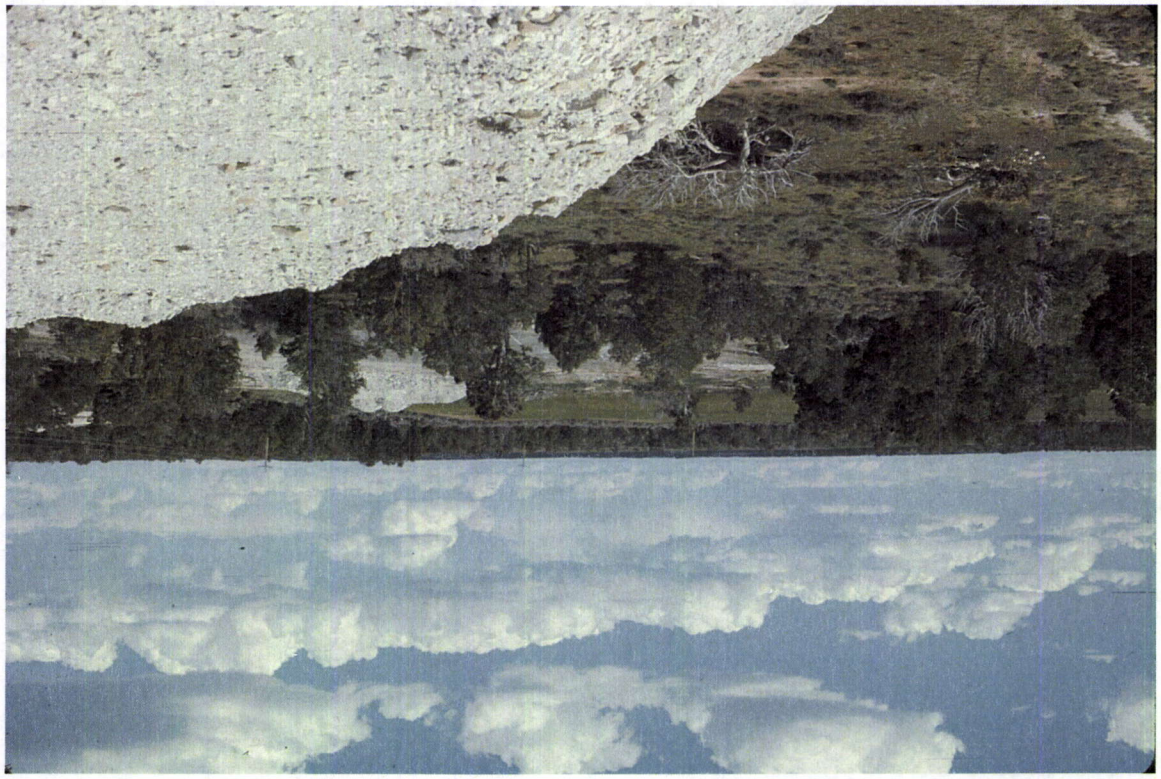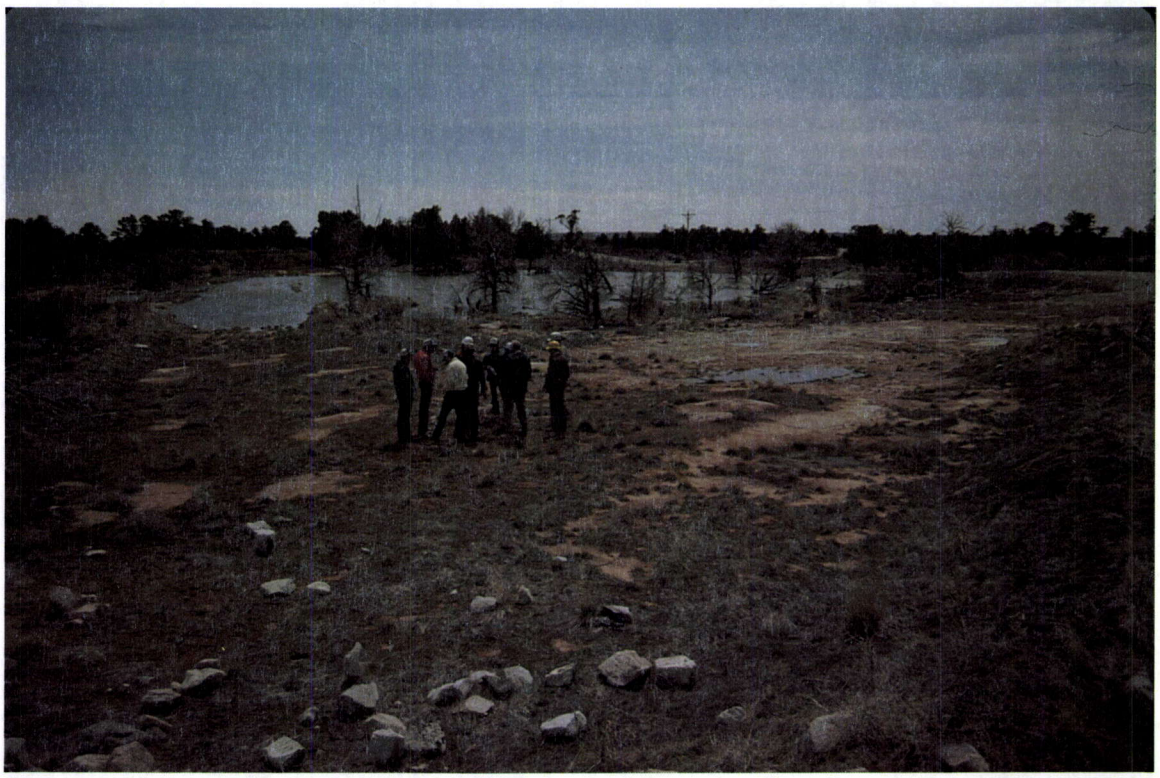5-23-1983