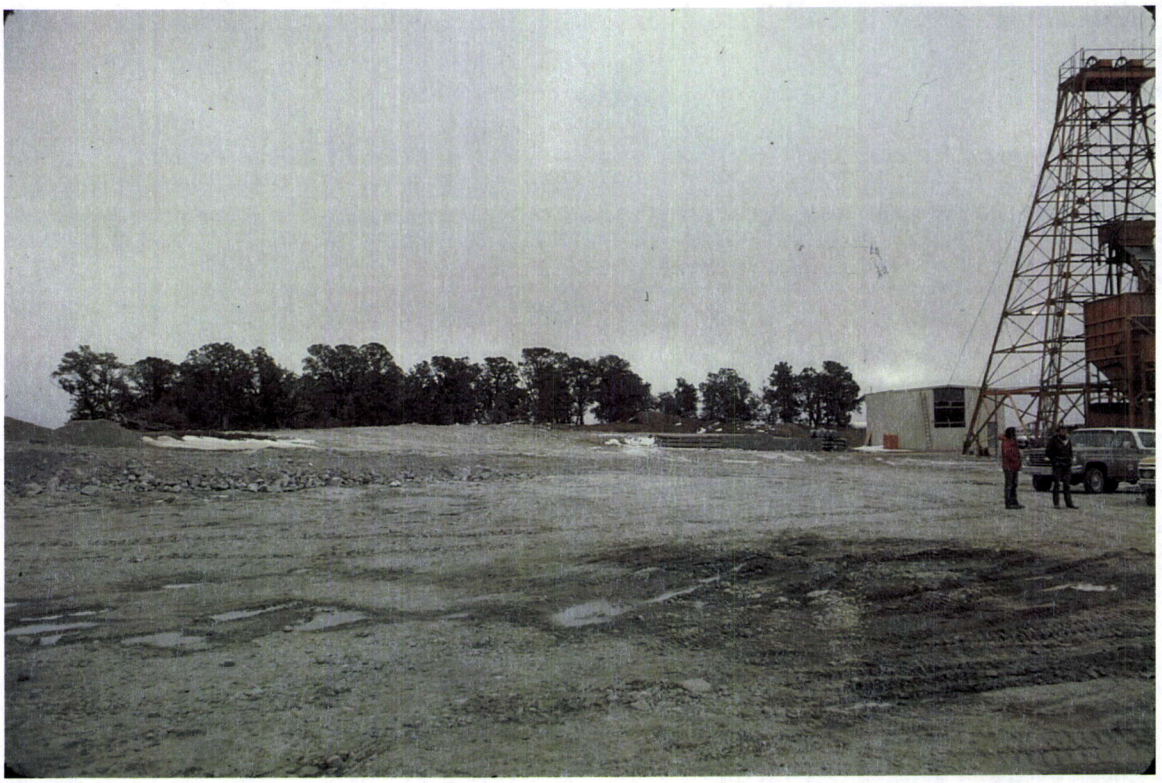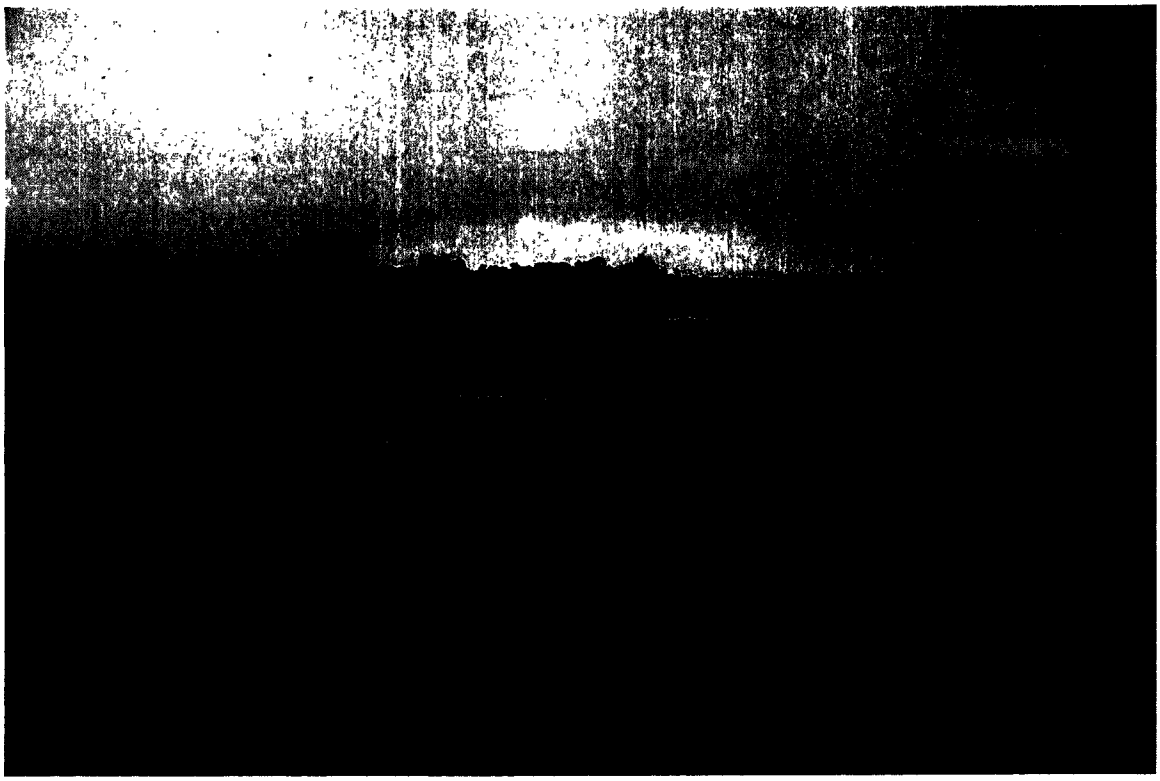3/1/1977