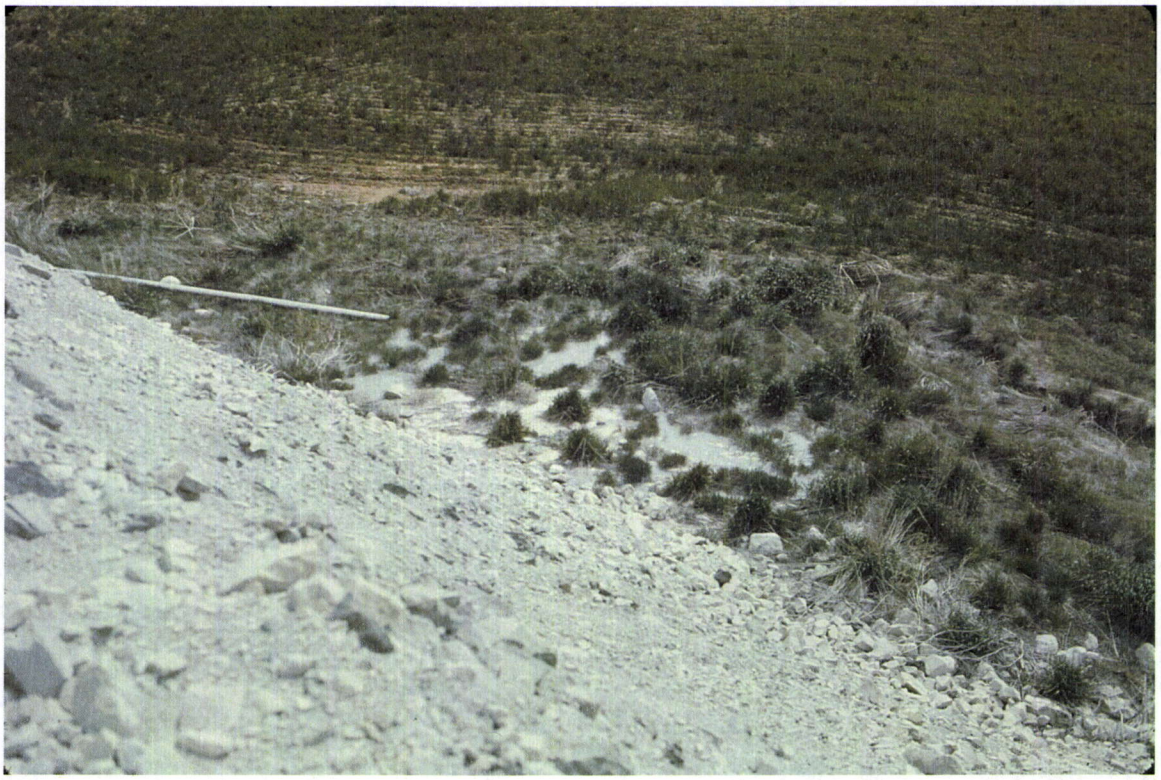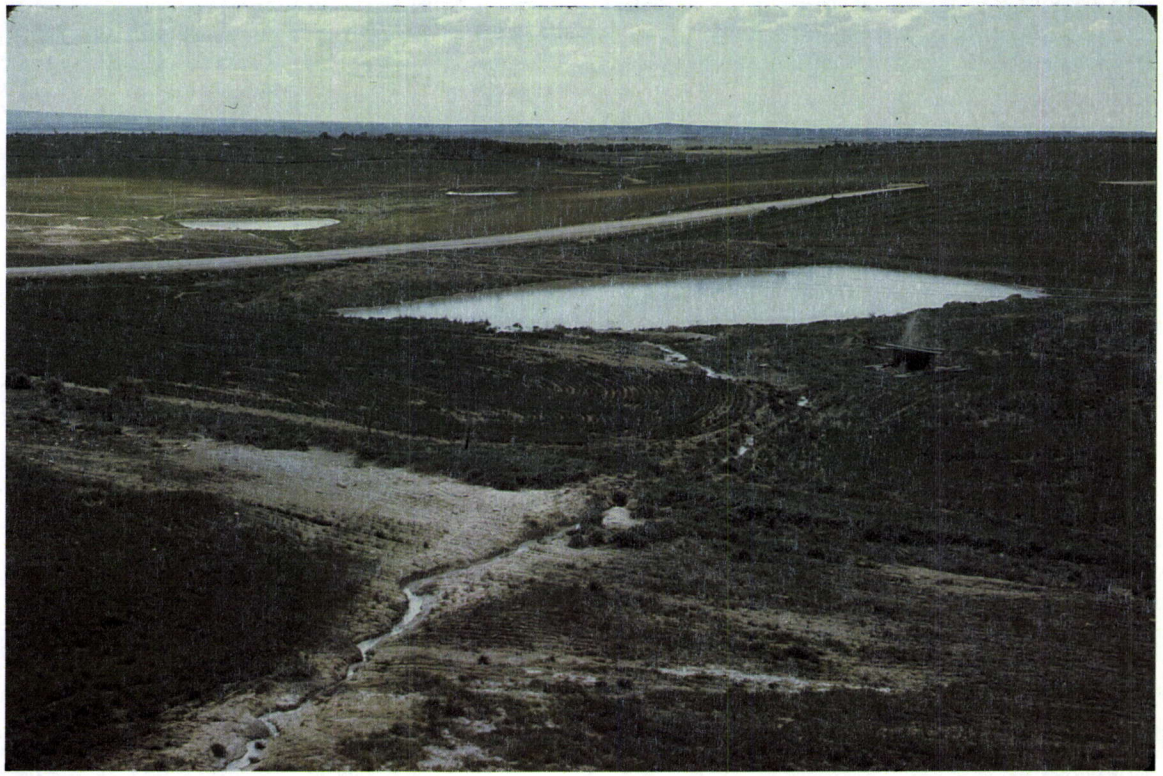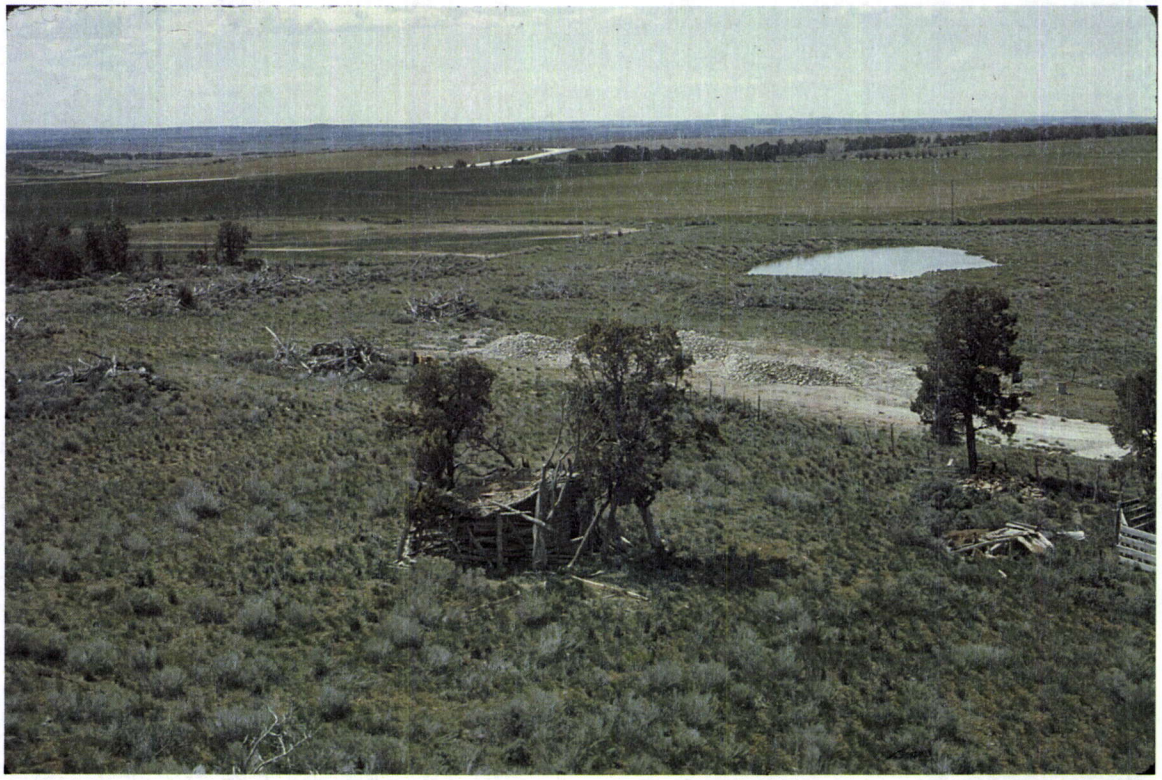5/25/1983