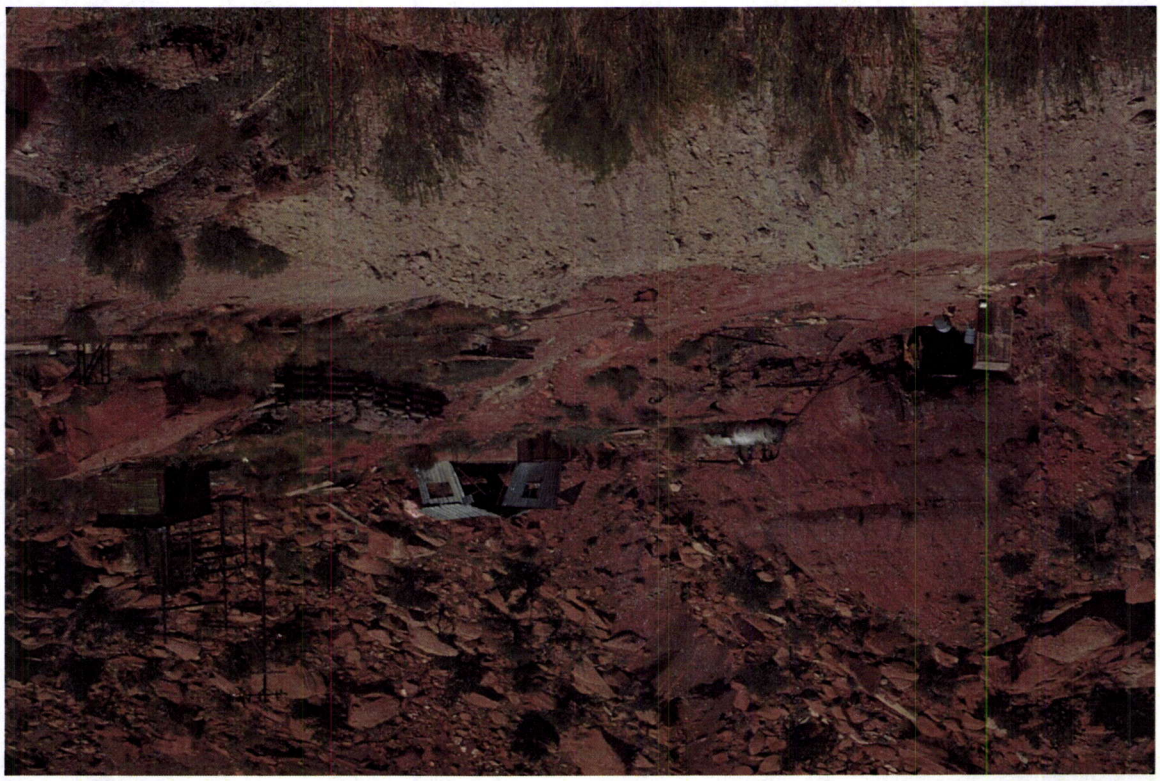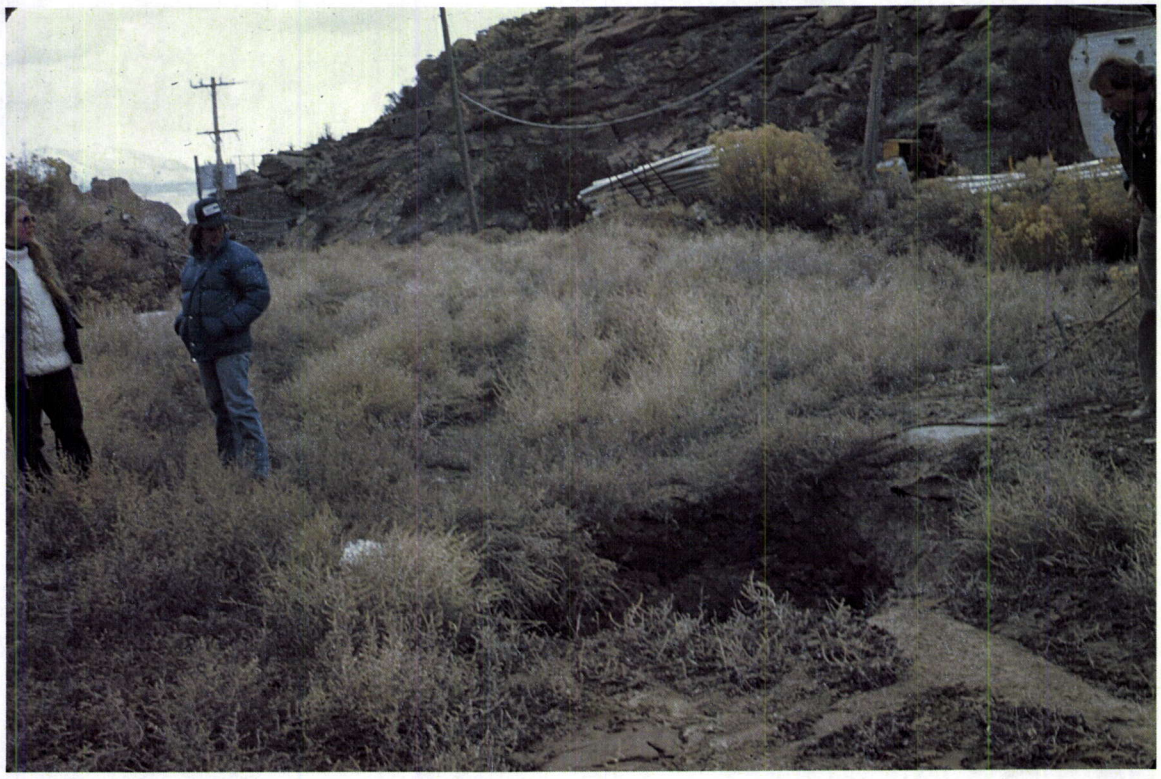4-7-1983