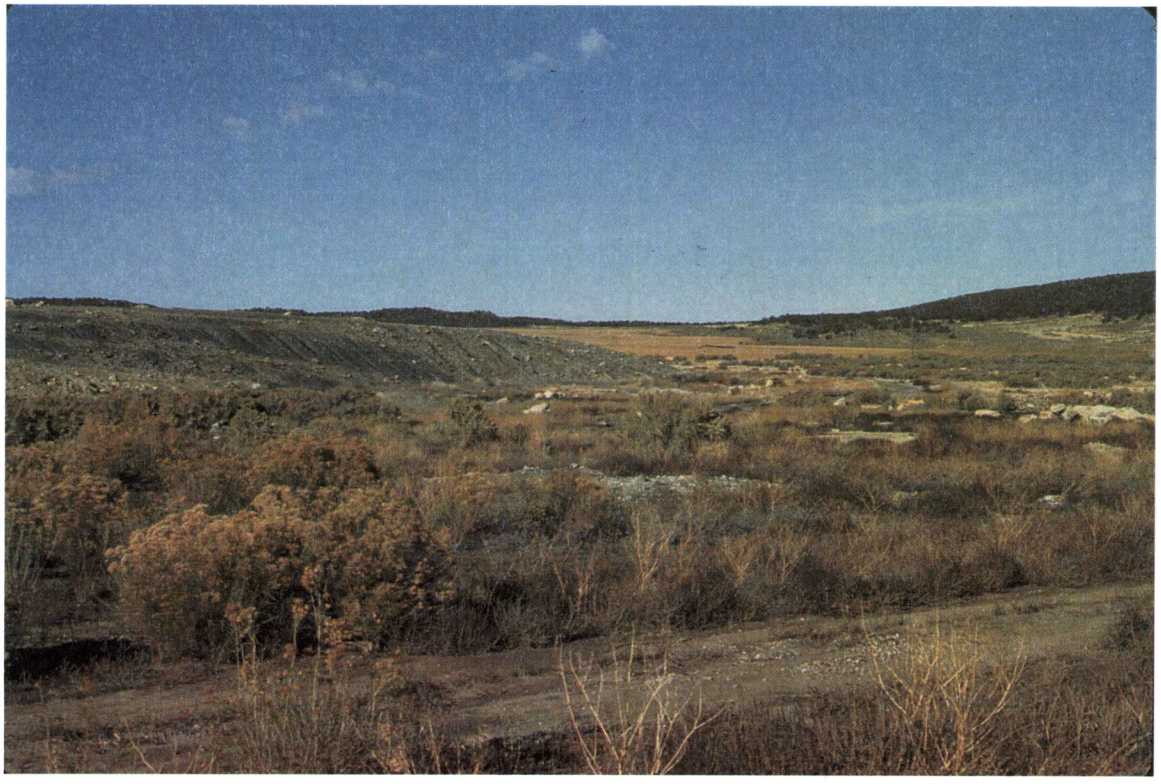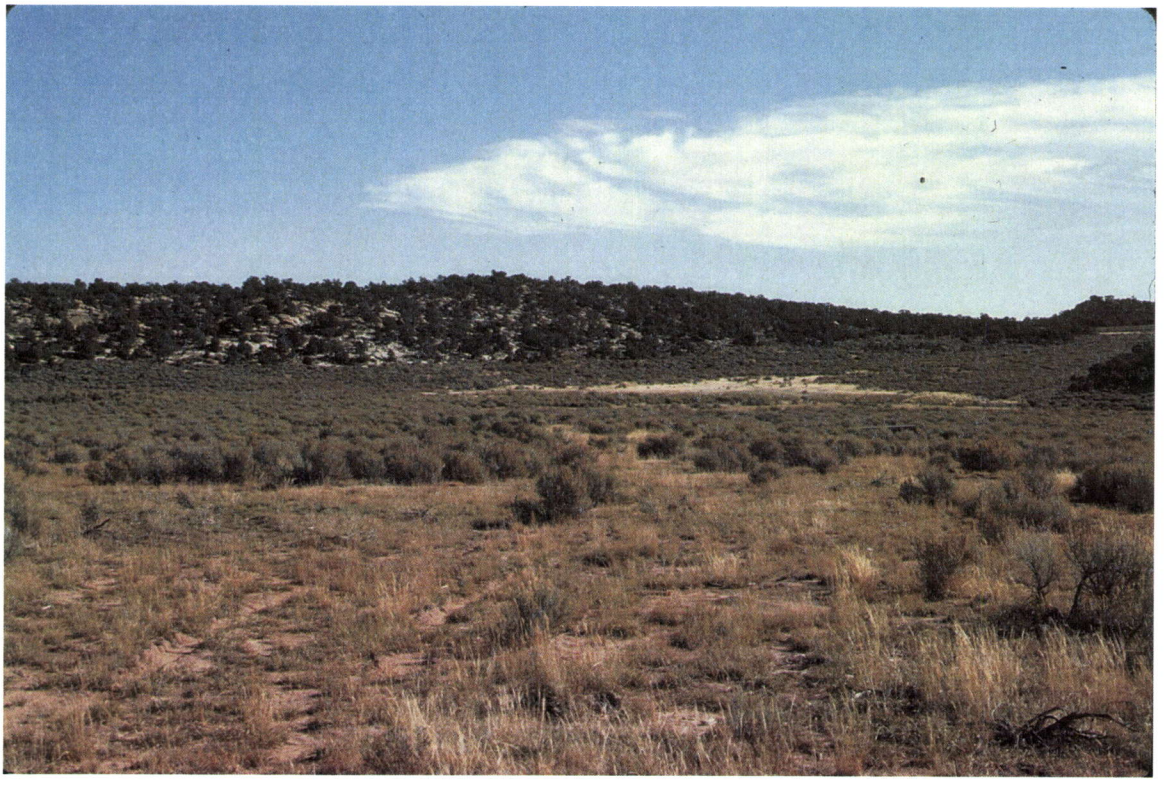M/037 0032
10/15/1985