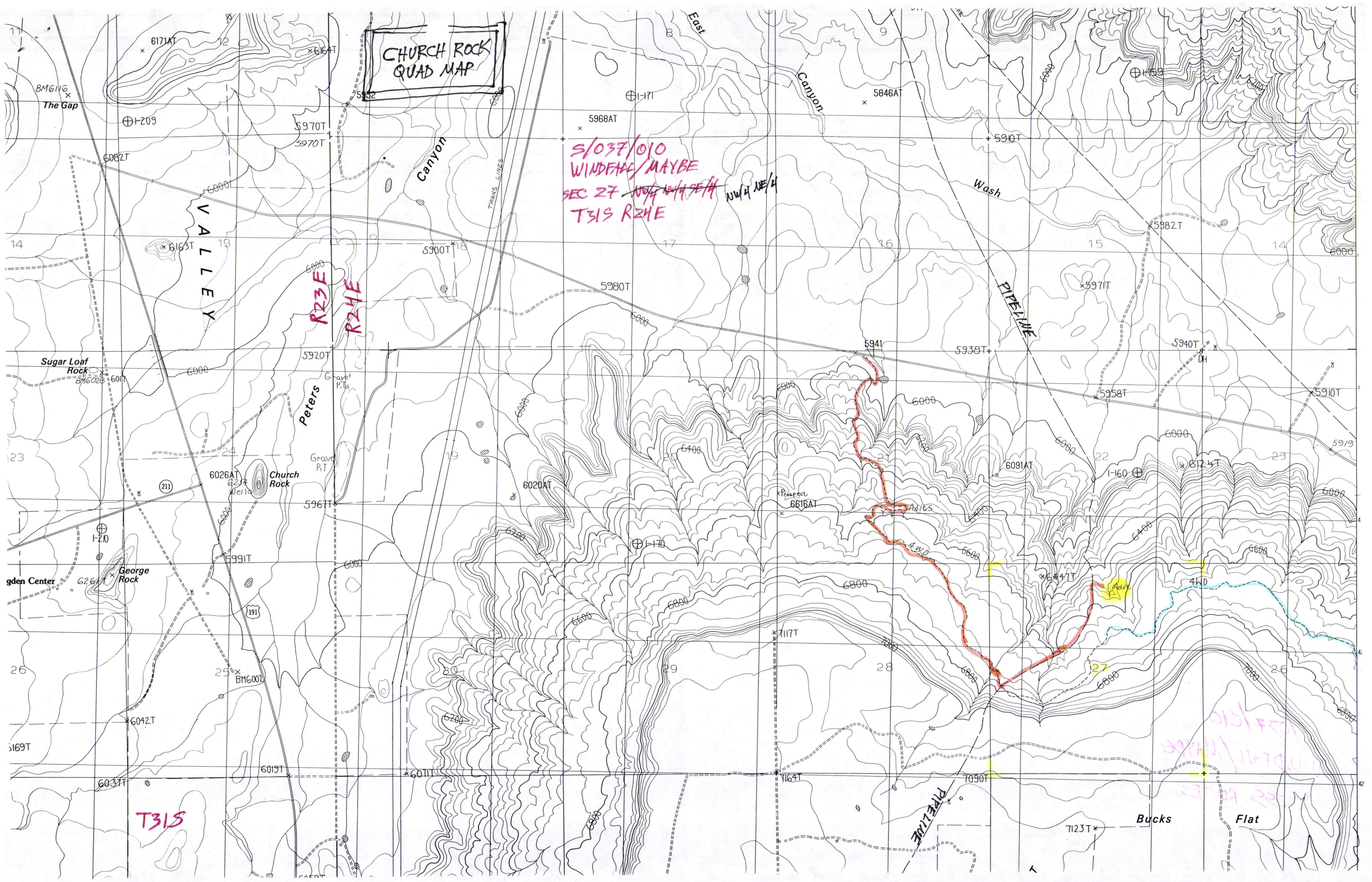
CHURCH ROCK QUAD MAP
S/037/010
WINDFALL/MAYBE
SEC 27 ~~NW/4 NW/4 SE/4~~ NW/4 NE/4
T31S R24E
R23E
R24E
T31S
The Gap
Sugar Loaf Rock
Church Rock
George Rock
Peters Canyon
VALLEY
East Canyon Wash
PIPELINE
Bucks Flat
Adits
4WD
Prospect
Gravel Pits
Gravel Pit
TRANS LINES
6171AT
6164T
5952
5970T
5968AT
5846AT
5910T
6082T
6163T
5900T
5980T
5982T
5971T
5941
5938T
5940T
5958T
5920T
6026AT
5967T
6020AT
6616AT
6091AT
6124T
5991T
6447T
7117T
7164T
7090T
7123T
6042T
6019T
6037T
6071T
BM6002
BM6028
BM6116
I-209
I-171
I-159
I-160
I-170
I-210
211
191

S/037/010
WINDFALL/MAYBE
ACCESS ROUTES

SOP CANYON QUAD MAP

ACCESS TO S/037/010 WILDFAC/MINE

East Canyon Wash
Pine Hollow
Pipeline
Rim Canyon Mine
East Canyon
Horse Draw
Wild Horse Canyon
South Iron Canyon Point
Iron Spring

PRODUCED BY THE UNITED STATES GEOLOGICAL SURVEY
CONTROL BY . . . . . USGS, NOS/NOAA
COMPILED FROM AERIAL PHOTOGRAPHS TAKEN 1981
FIELD CHECKED . . . . . 1982 MAP EDITED 1987
PROJECTION . . . . . LAMBERT CONFORMAL CONIC
GRID: 1000-METER UNIVERSAL TRANSVERSE MERCATOR . . . . . ZONE 12
10,000-FOOT STATE GRID TICKS . . . . . UTAH, SOUTH ZONE
UTM GRID DECLINATION . . . . . 1°07' EAST

NORTH

SCALE 1:24 000

1 .5 0 MILES

1000 0 1000 2000 3000 4000 5000 FEET

1 .5 0 KILOMETERS

S/037/010
WINDFALL/MAYBE
ACCESS ROUTES

SOP CANYON
QUAD MAP