Incoming
S/039/0036

Peter Brinton <peterbrinton@utah.gov>

Task: 5521

Farm Country Salt

1 message

rabbitslayer64@q.com <rabbitslayer64@q.com> Wed, Jun 26, 2013 at 8:17 AM
To: Peter Brinton <peterbrinton@utah.gov>

Peter,

Here are the operations map and the mine map. We will be starting south of the main road.

Thanks, Jeff

2 attachments

Scan8.jpg
295K

Scan6.jpg
314K

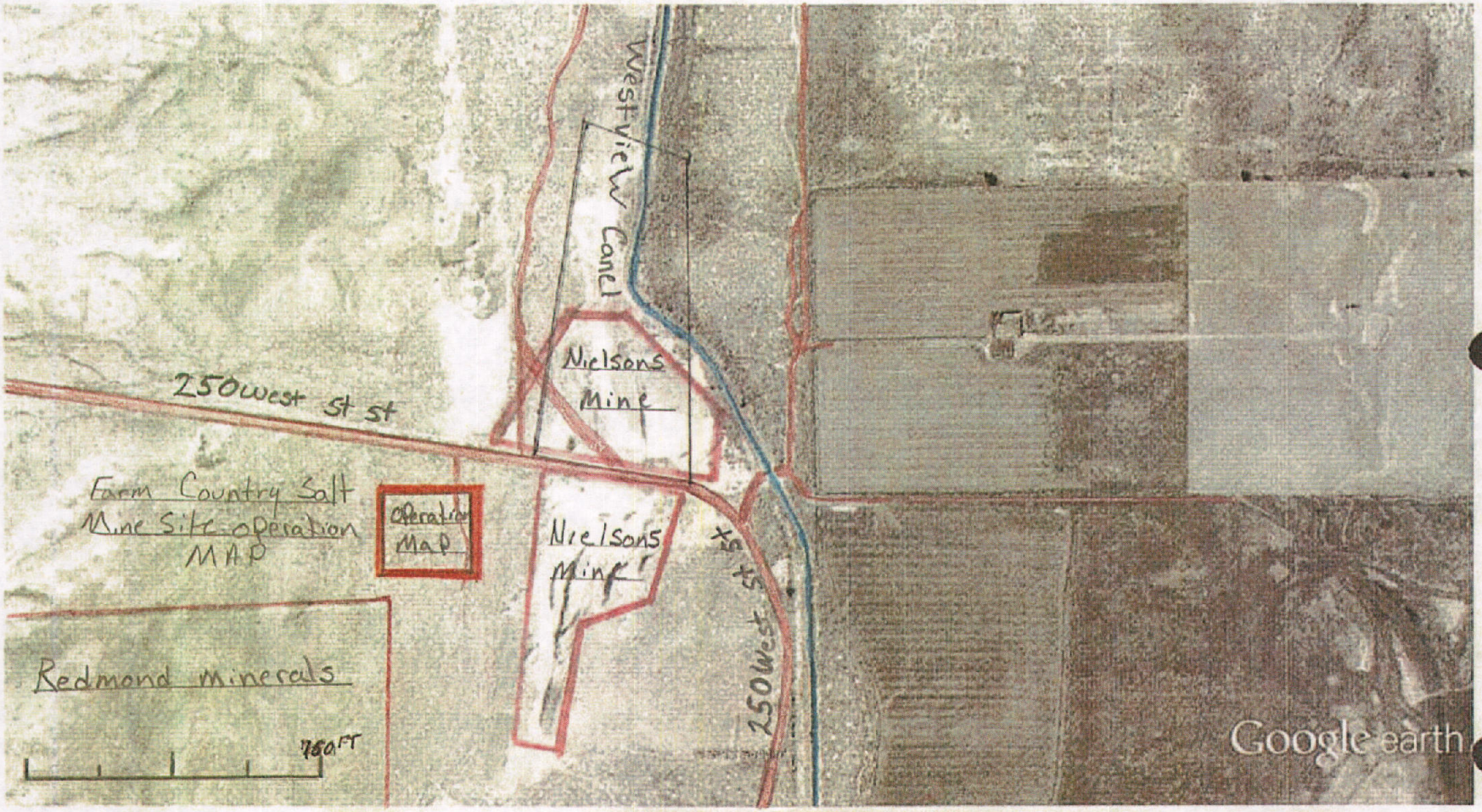

Google earth

feet 2000

meters 800

Proposed permit area

Previous disturbance

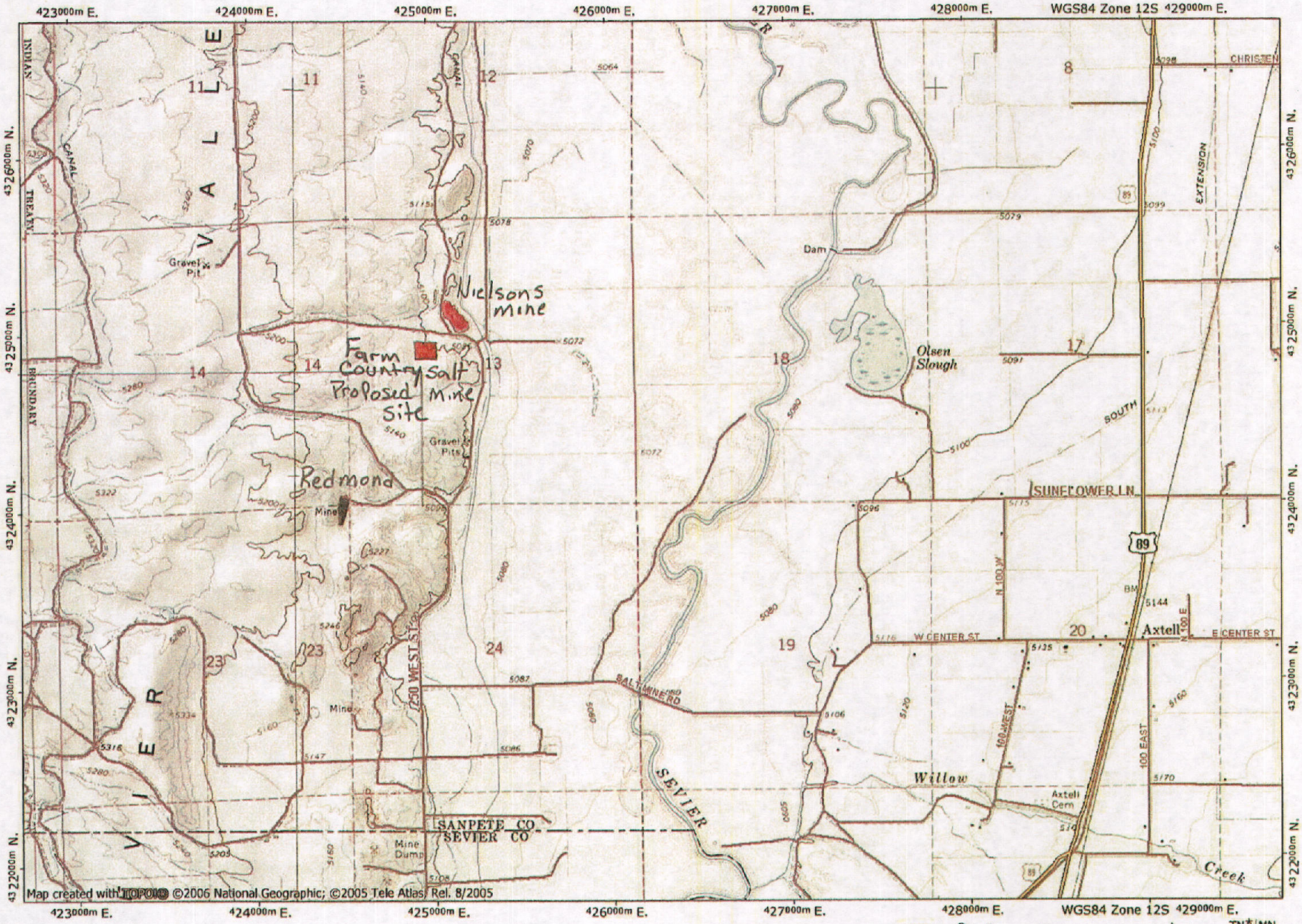

NATIONAL GEOGRAPHIC

0.0 0.5 miles
0.0 0.5 1.0 km

Proposed Mine Site
Redmond Salt
Nielsons Mine

TN MN
12½°
06/20/13