m/41/009

Georgia-Pacific Corporation
P.O. Box 337350
N Las Vegas, NV 89033
Telephone (702) 643-8100
Fax (702) 643-2049

August 23, 2001

Mr. Michael Jackson
BLM - Richfield Field Office
150 East 900 North
Richfield, UT 84701

RE: G-P Gypsum Corporation
Sevier County Mining Operations
UTU-71500
M/041/009

Dear Mr. Jackson:

Attached are updated maps to facilitate our meeting scheduled for September 6, 2001. Yellow areas show mining disturbances mapped with a GPS.

If you have any questions, I can be reached at 702-643-8100 x305.

Sincerely Yours,

Russell Harms

Russell Harms

Attachments

cc: L. Kunzler, Utah DOGM

RECEIVED
AUG 24 2001
DIVISION OF
OIL, GAS AND MINING

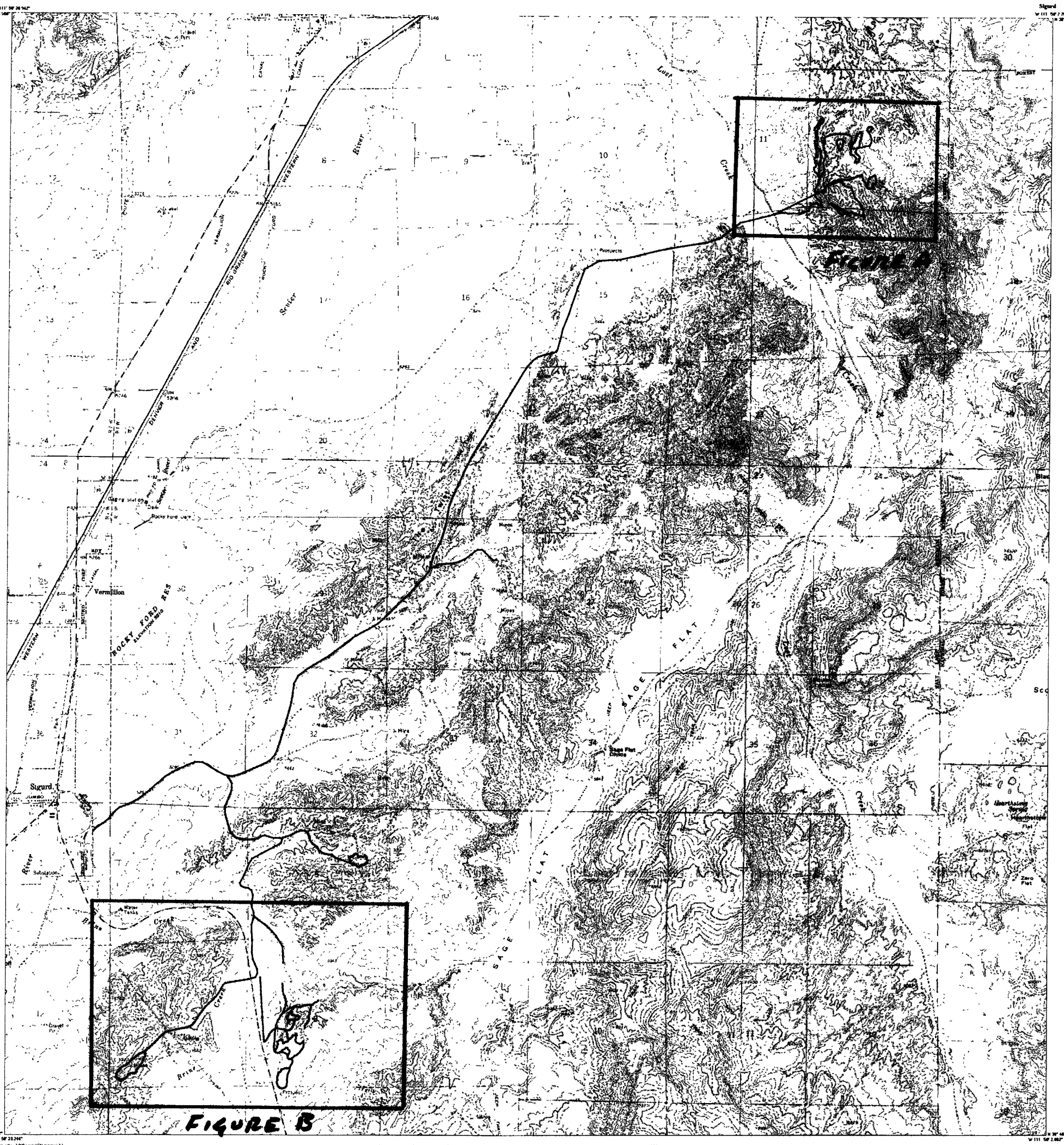

'Sigurd.IT3'; Scale: 1" = 0.505Mi 812Mt 2,666Ft, 1 Mi = 1.981" , 1 cm = 320Mt

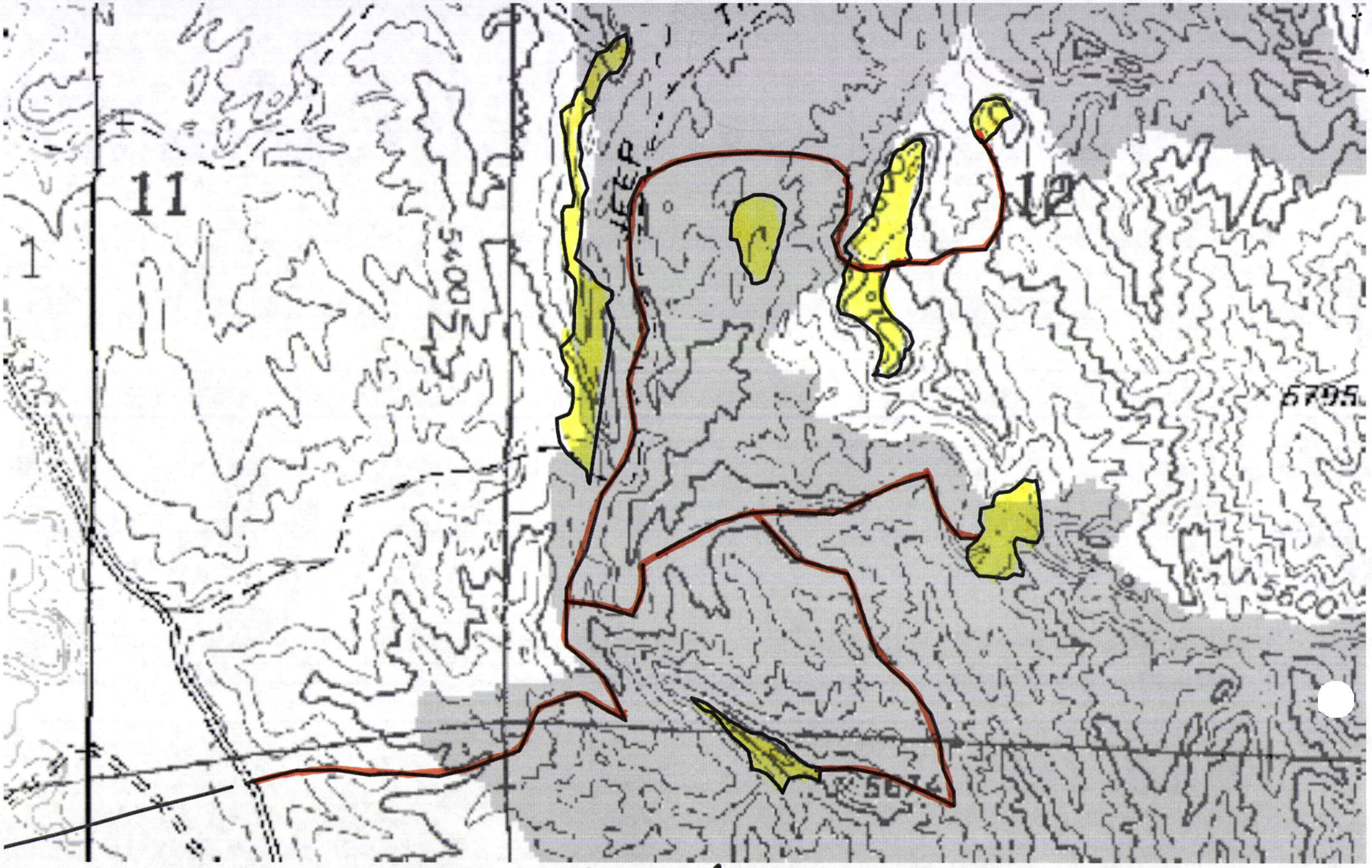

FIGURE A

'Sigurd.IT3'; Scale: 1" = 0.118Mi 190Mt 623Ft, 1 Mi = 8.469" , 1 cm = 75Mt

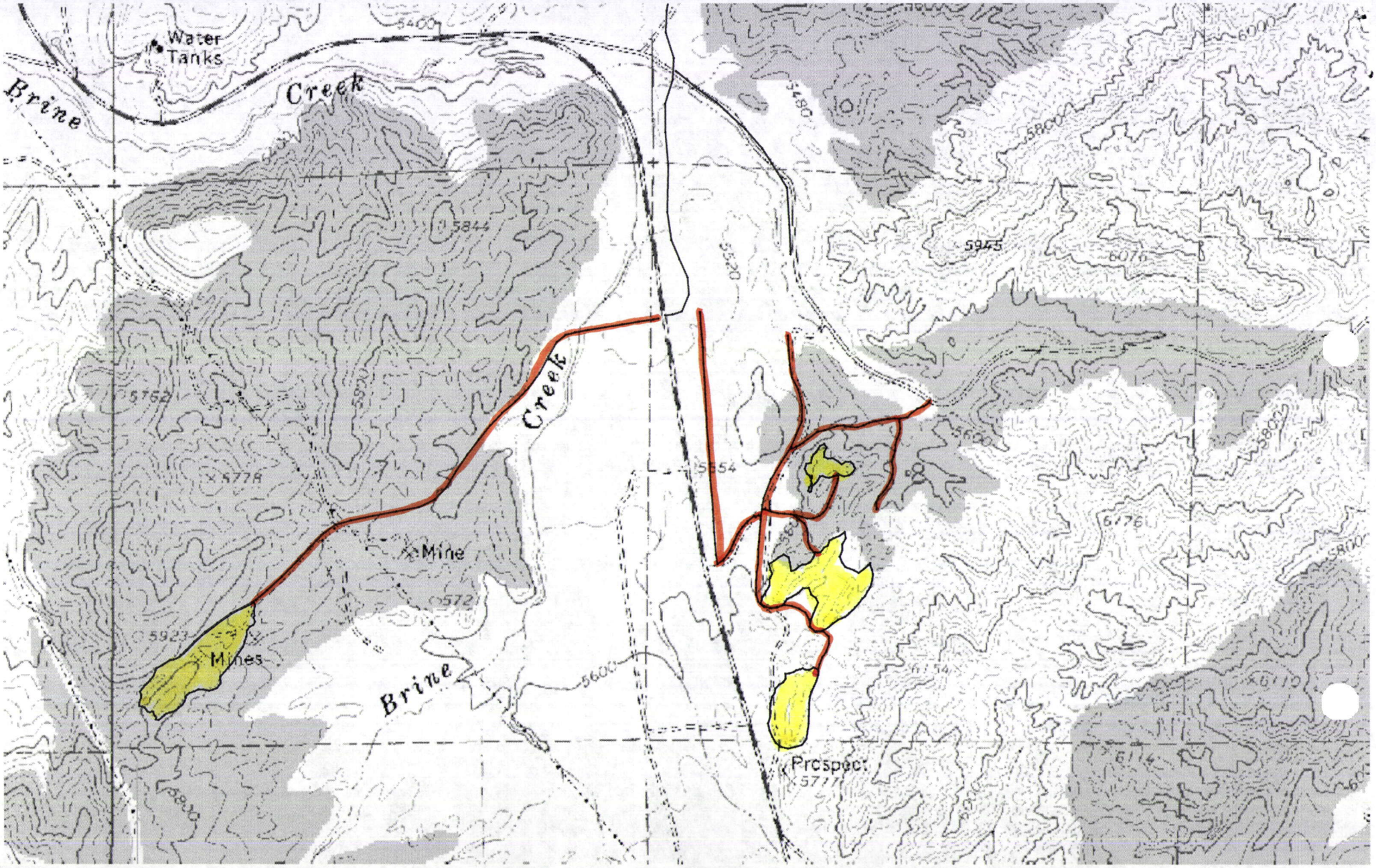

FIGURE B

'Sigurd.IT3'; Scale: 1" = 0.236Mi 380Mt 1,247Ft, 1 Mi = 4.235" , 1 cm = 150Mt