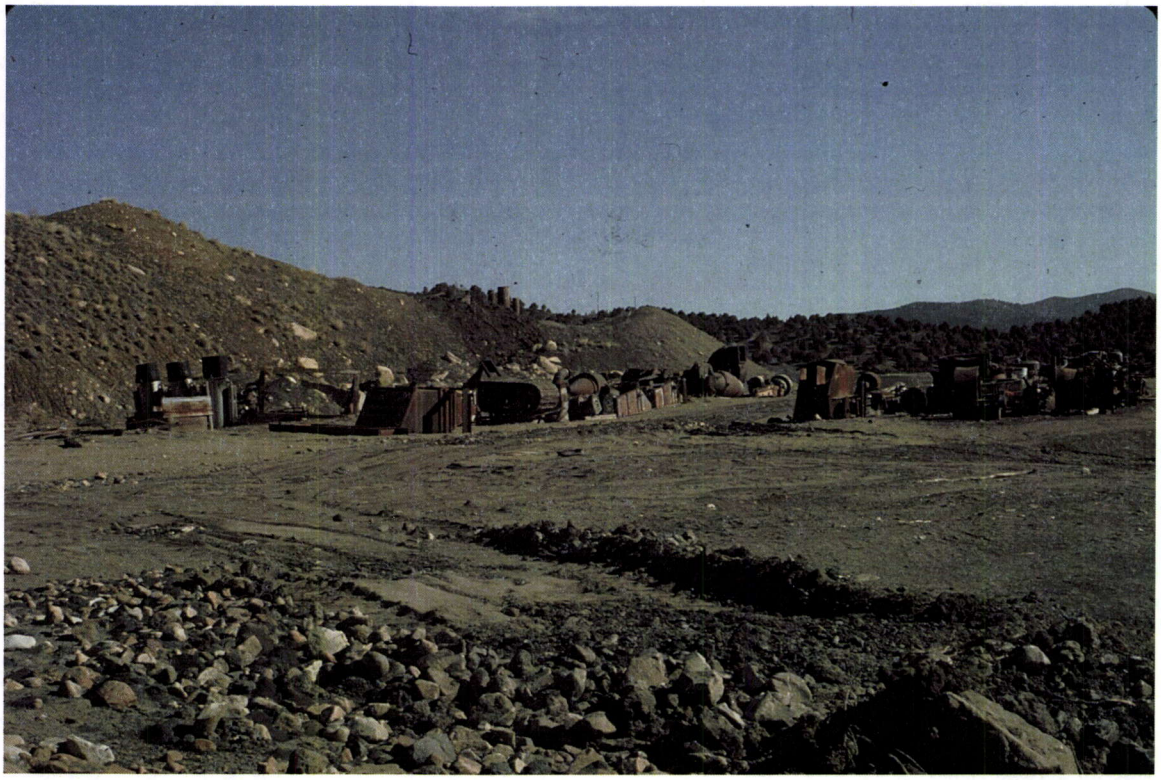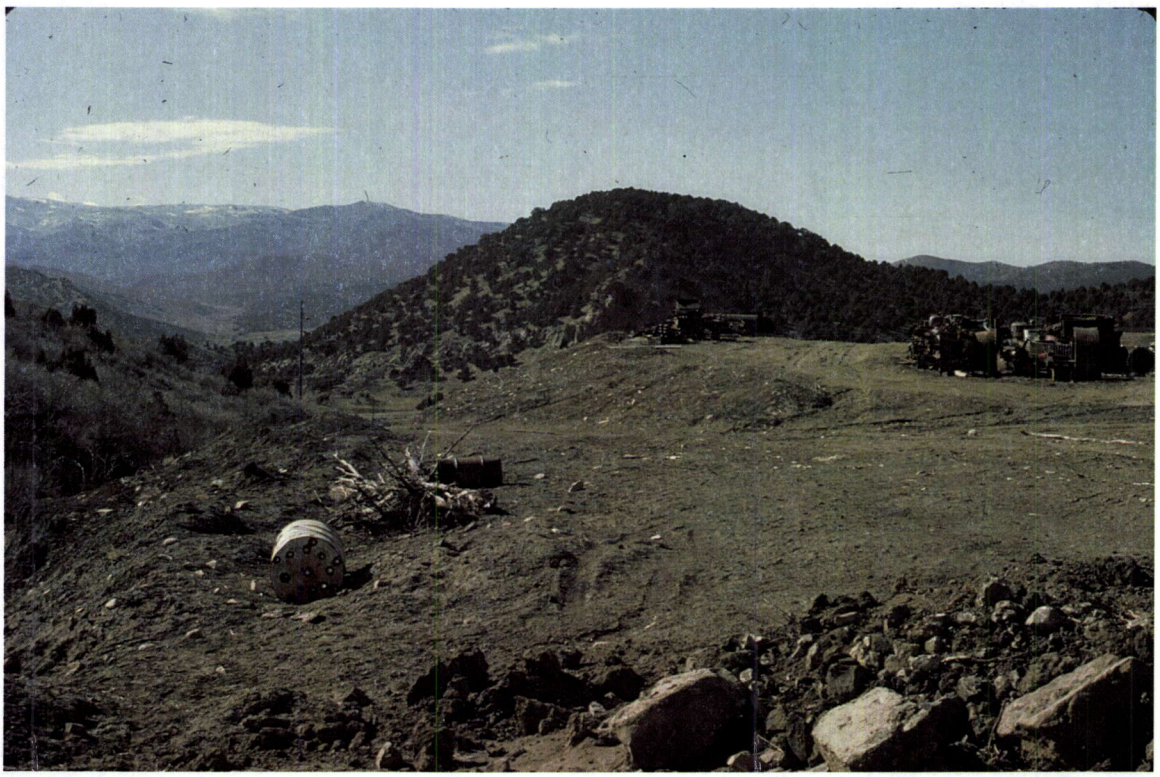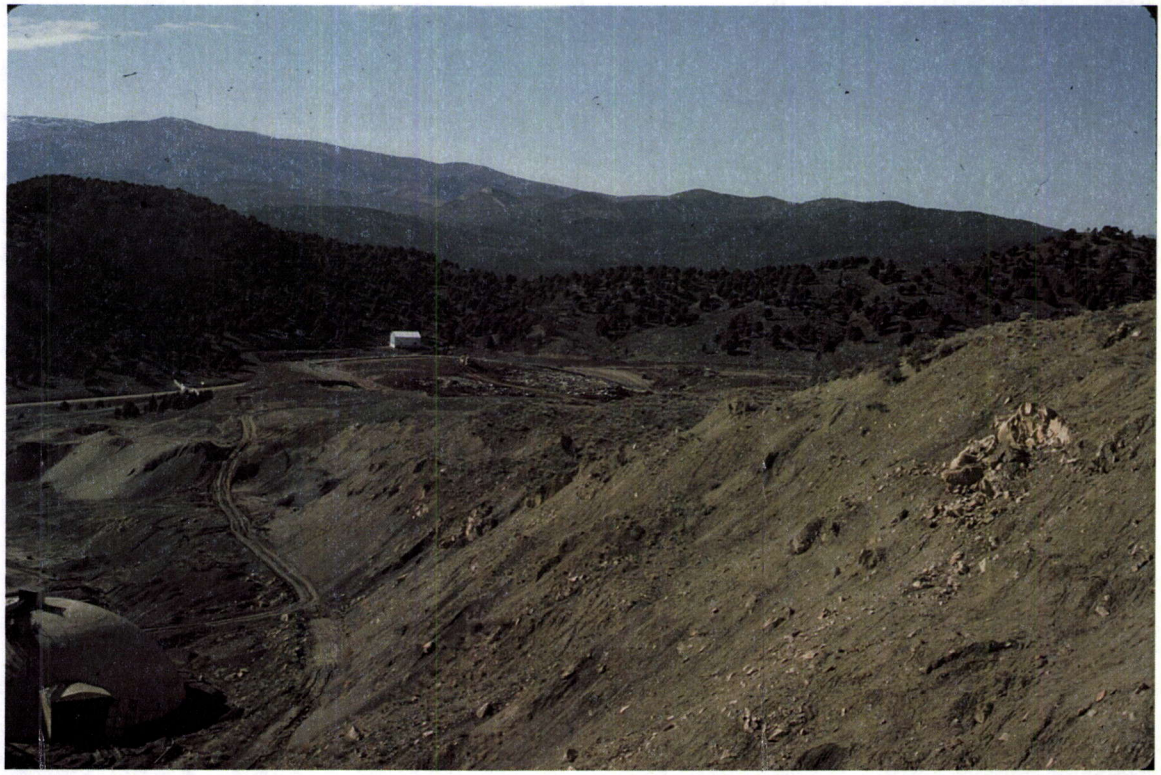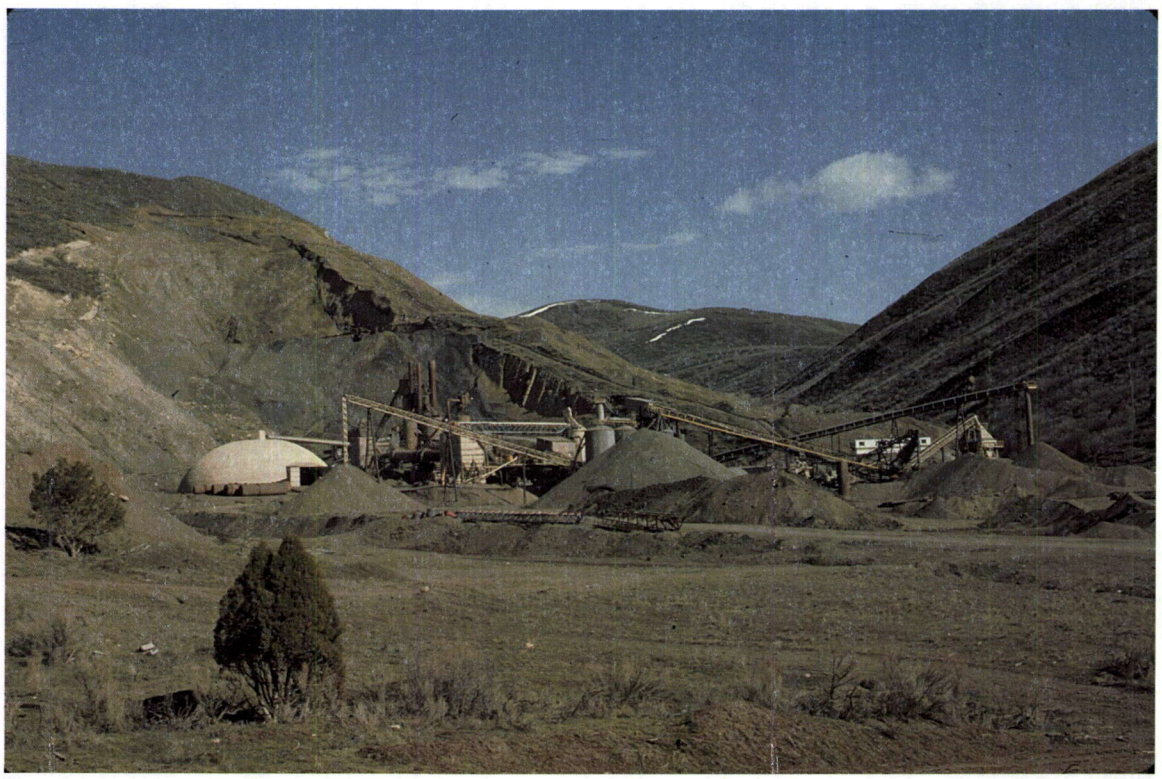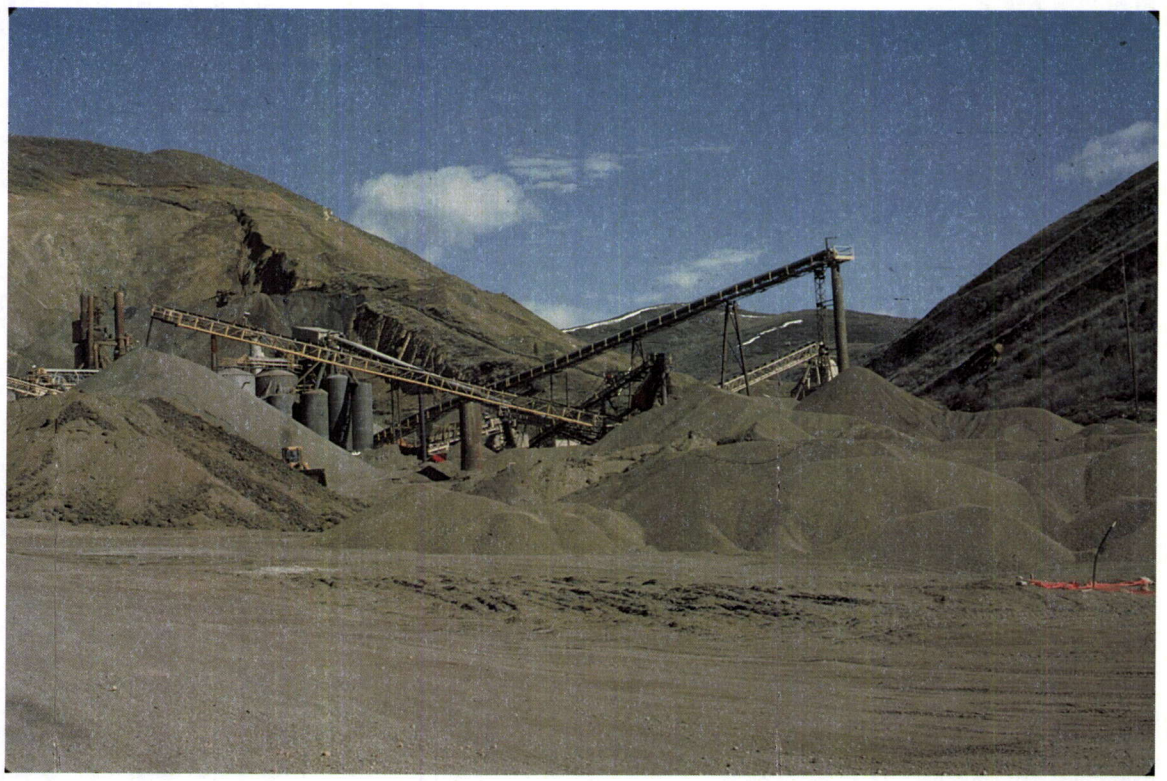March 1, 1989