FORM MR-AR-LMO
(Revised 1/2015)

UTAH DEPARTMENT OF NATURAL RESOURCES - DIVISION OF OIL, GAS AND MINING
1594 West North Temple - Suite 1210, Salt Lake City UT 84116 (Delivery service)
Box 145801, Salt Lake City UT 84114-5801 (US Postal service)
Telephone: (801) 538-5342

RECEIVED
FEB 01 2016
DIV. OF OIL, GAS & MINING

LARGE MINING OPERATIONS PROGRESS REPORT
January 1, 2015 to December 31, 2015

The information required in this form is based on provisions of the Mined Land Reclamation Act, Title 40-8, and the R647 rules under the Utah Minerals Regulatory Program. It is due January 31 of each year. Attach additional pages as needed.

1. Mine Permit Number: *S/043 /027*

2. Mine Name: Henefer Landfill

3. Name of Operator/Permittee: Pabco Clay Products LLC, dba Interstate Brick Company
Note: If Operator's address, company representative and/or phone number have changed, submit replacement page(s) for the Notice of Intention together with form MR-REV available on the Division's web page at https://fs.ogm.utah.gov/pub/MINES/Minerals_Related/FORMS/MR-REV.pdf.

4. Report the gross amount of ore or product mined and waste moved.

Gross ore or product mined ____0____ (amount) _____ (unit)

Waste material moved ___ 0 ____ (amount) _____ (unit)

Disposition of ore and waste: .
Primary Commodities Produced _____clay_____

5. Total disturbed area from previous reporting year ___0___ Acres
New disturbance created during current reporting year ___0___ Acres
Total disturbed area at the end of this reporting year ___0___ Acres*

* The total disturbed area includes reporting year and previous year disturbances minus areas of regrading and reseeding that have received approval for bond release. The **Total** area should not be greater than the permitted/bonded acreage.

6. Areas of reclamation eligible for bond release:
Areas regraded during the year (-)___0___ Acres**
Areas reseeded during the year (-)___0___ Acres**

** To apply for full or partial bond/site release submit form MR-SITE available at the Divisions web page at https://fs.ogm.utah.gov/pub/MINES/Minerals_Related/FORMS/MR-SITE.pdf.

7. Briefly describe reclamation work performed during current reporting year. If there was no production shown in Line 4, describe any maintenance work conducted that required earthmoving equipment. Include an updated map depicting surface disturbance and reclamation performed during the year (per R647-4-121.2) and any updates to the operation plan (per R647-4-106).

_____

I hereby certify the information provided in this report is true and correct to the best of my knowledge and belief.
Name (Typed or Print): John Hewitt

Title of Operator: Assistant Plant Manager

Signature of Operator: _____

Date: 1/28/16

O:\FORMS\reports\Annual reports-2015\MR-AR-LMO2015_MB.doc

2015 MR-AR Annual Report Map
Henefer Stockpiles, S/430/011
Red Summit Mine, S/043/041
Henefer Landfill, S/430/027
Pabco Clay Products, LLC dba Interstate Brick Co.

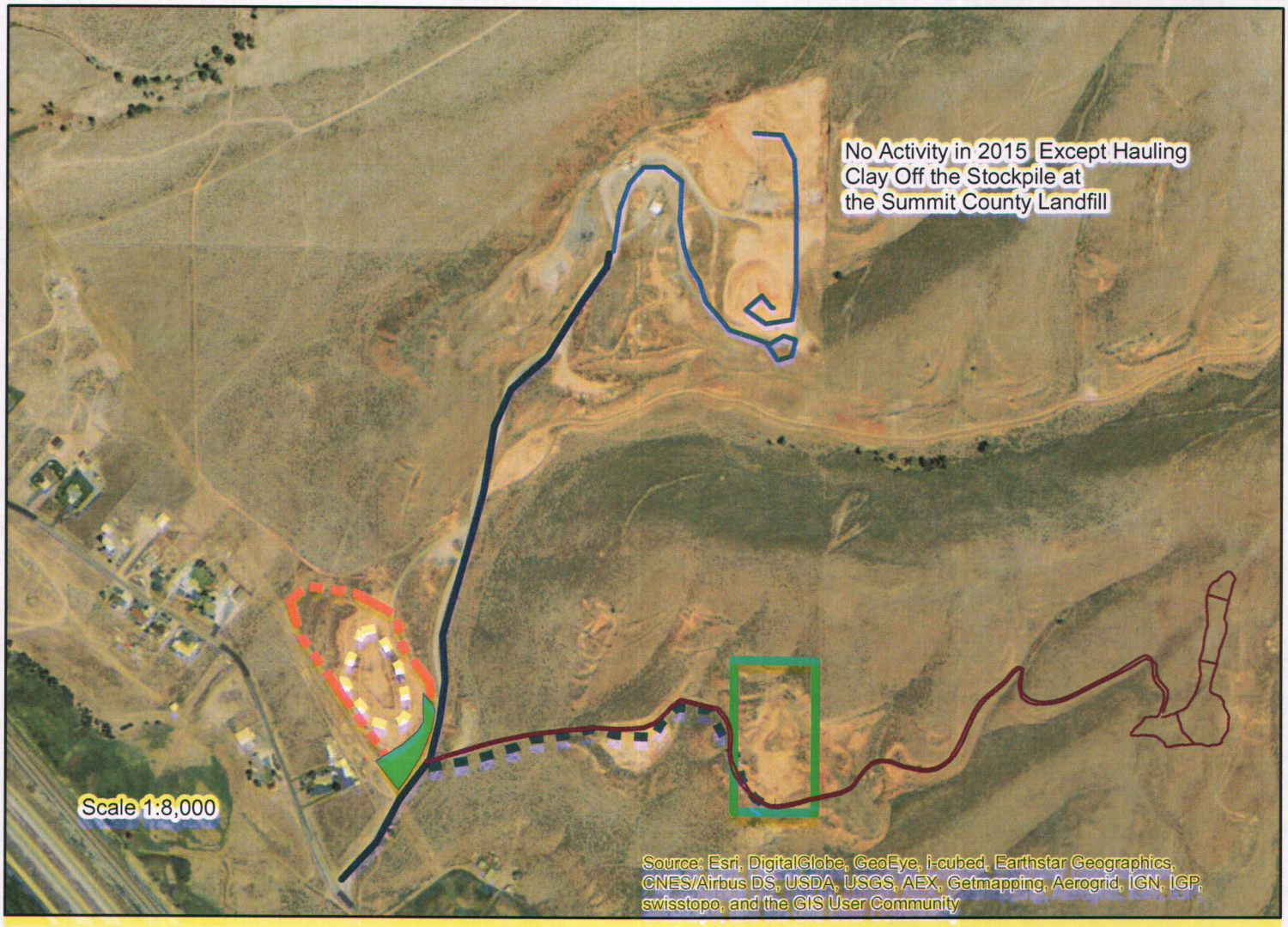

0 0.125 0.25 0.5 Kilometers

0 0.05 0.1 0.2 0.3 0.4 0.5 Miles

N

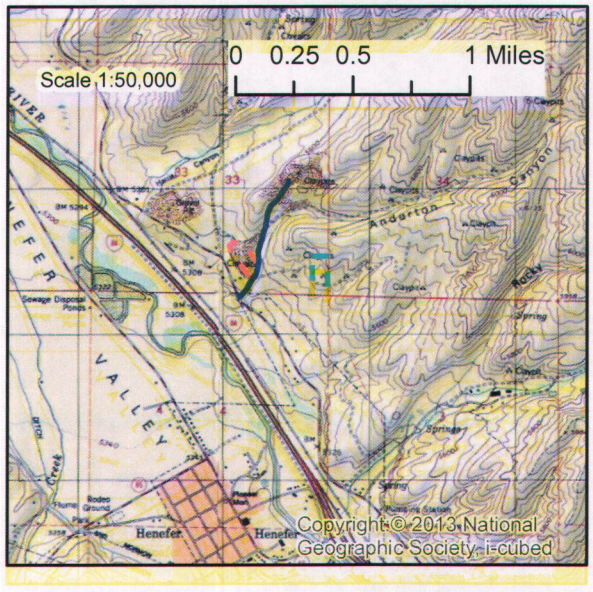

Legend

- 2014 09 23 drilling claim Henefer
- S/430/027 Mining routes last used
- Area re-contoured and seeded after powerline work - RECLAIMED-est. .7 acres
- S/430/011 disturbed area - 5 acres
- permitarea
- **approx stockpile 2008 S/430/011**
- **paved road from landfill to I-84 - 2 miles**
- **existing access road to S/043/041 - .35 mile**
- Anderton property leased to Interstate Brick

Township 4 North, Range 4 East
Southeast Quarter of Section 33
Henefer Quad Map

JH 1/'15