20TH CENTURY PLASTICS

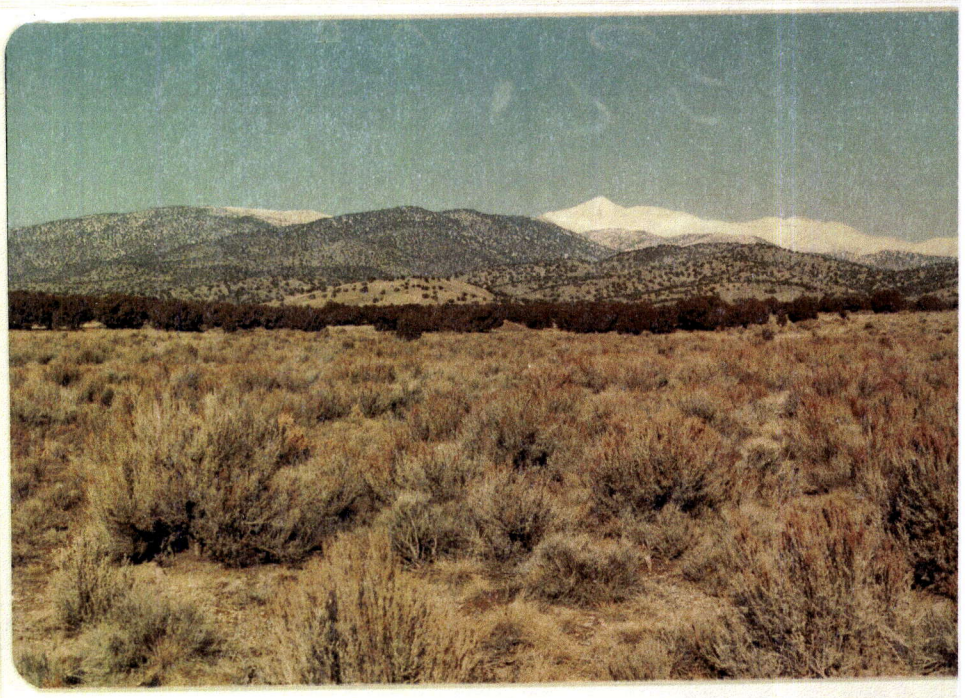

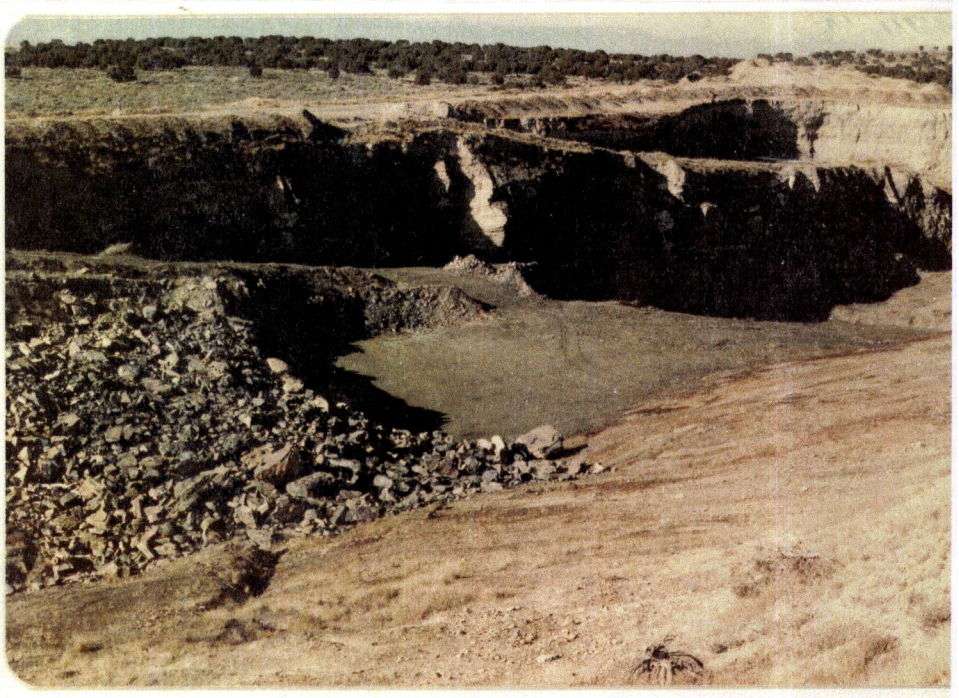

Interstate Brick 5 mile pit
looking up drainage above pit 2e

12/6/85

Pre act pit 1i
12/6/85 trip
Interstate Brick 5 mile mit.
ACT/045/006

looking at active pit 2e
Towards NW

12/6/85 site visit

SE end pit 2e
ACT/045/006
12/6/85

from SE end
active pit 2e
ACT/045/006
12/6/85

looking south from
new pit 2e
12/6/85 visit
Interstate Brick 5 mile
ACT/045/006