YELLOWHAMMER MINE

M 045/019

8/21/2002

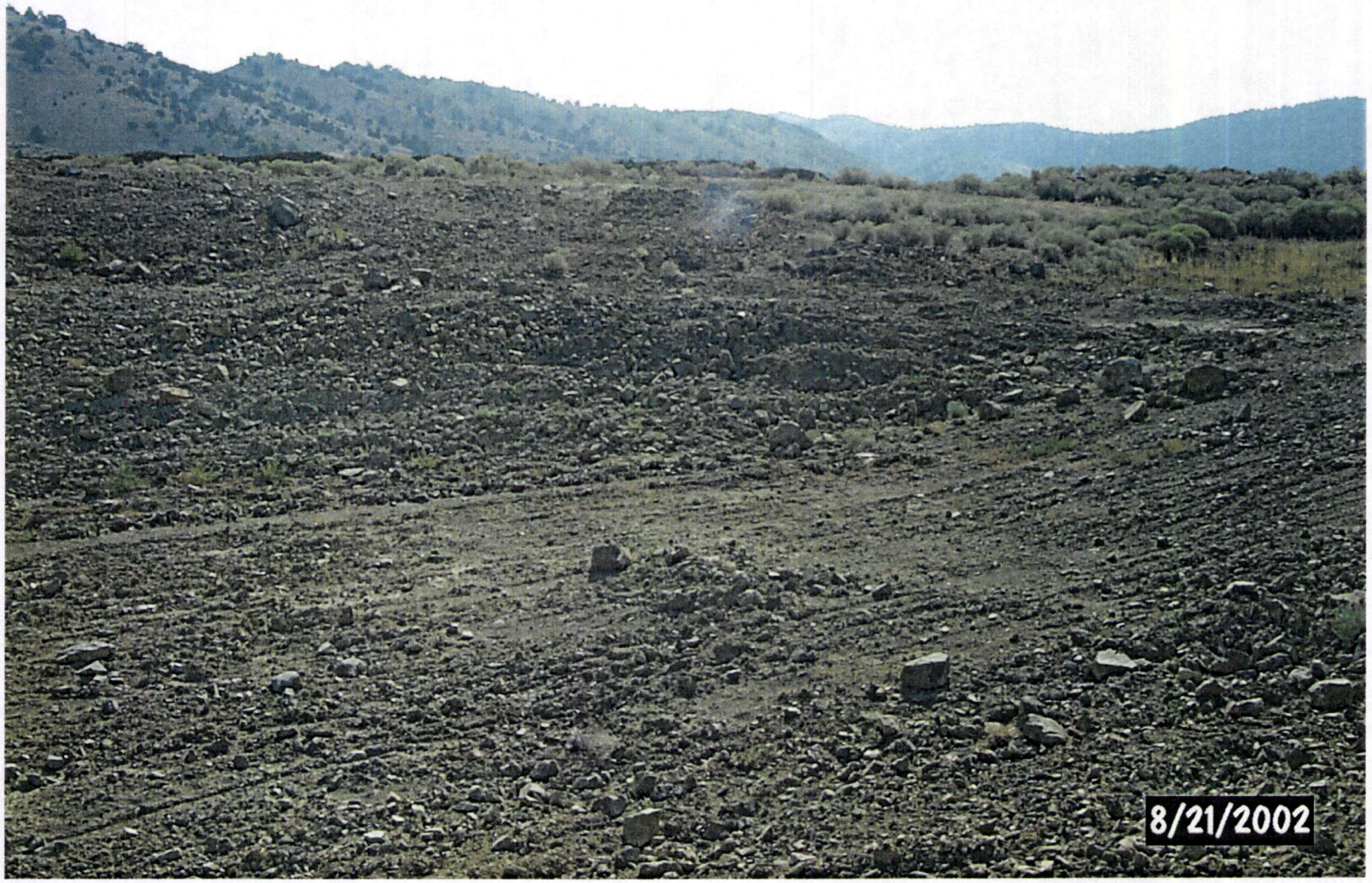
8/21/2002