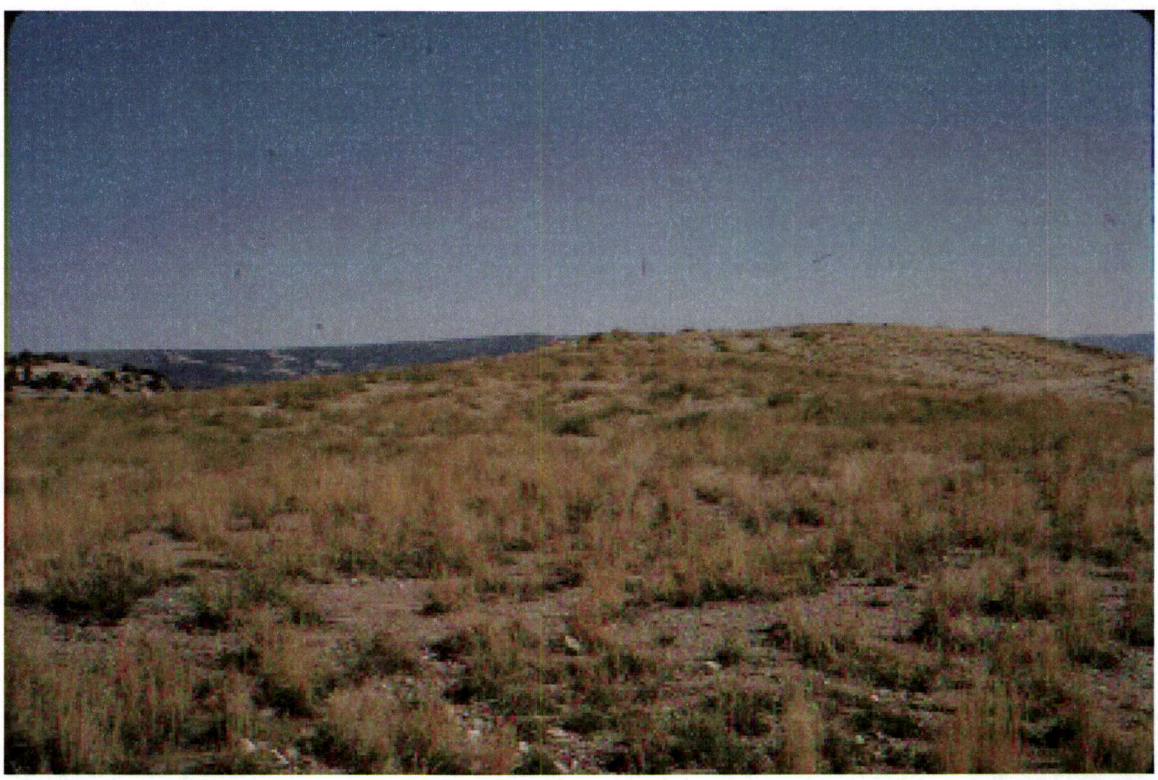10-19-83