M/047/010
cc Paul

American Gilsonite Company
Bonanza Minesite
29950 South Bonanza Highway
Bonanza Utah 84008 • Phone (435) 789-1921 • Fax (435) 789-1956

Mr. Stan Perkes
Bureau of Land Management, Utah State Office
P.O. Box 45155
Salt Lake City, UT 84145-0155

September 28, 2005
Re: Wagon Hound Reclamation

CERTIFIED MAIL – Return Receipt Requested

Dear Mr. Perkes,

The purpose of this letter is to update you on the reclamation work that was performed by American Gilsonite Co. (AGC) on the Wagon Hound Gilsonite vein. This work consisted of the pouring of four new concrete caps, leveling the surface terrain and removal of any foreign objects or debris.

The concrete caps where poured over four mine shafts (WH10-WH13) in accordance with your specifications. These specifications required the caps to be two feet thick, extend two feet (on each side) beyond the width of the vein and three feet (on each end) beyond the shaft opening along the strike of the vein. Photos of the caps are attached since only one was completed and one was in progress when you last inspected the area.

Our crew has also leveled the surface terrain to fill in any holes that were dug, and level any mounds that were formed in the area.

Any debris such as pipes, wire, etc., has been removed from the area.

We have also worked with Pete Sokolosky of your Vernal Field Office to obtain the proper seed mixture to seed the area this fall.

Please let me know if you require any additional information on this matter.

Best regards,

Jared Jackson
Senior Engineer
American Gilsonite Company

Cc: Dave Lewis, VP of Operations – AGC
Pete Sokolosky – Vernal Field Office – BLM
Paul Baker – State of Utah Division of Oil, Gas and Mining

RECEIVED
OCT 03 2005
DIV. OF OIL, GAS & MINING

®Gilsonite is a registered trademark of American Gilsonite Company

Wagon Hound 10 New Cap

Wagon Hound 11 New Cap

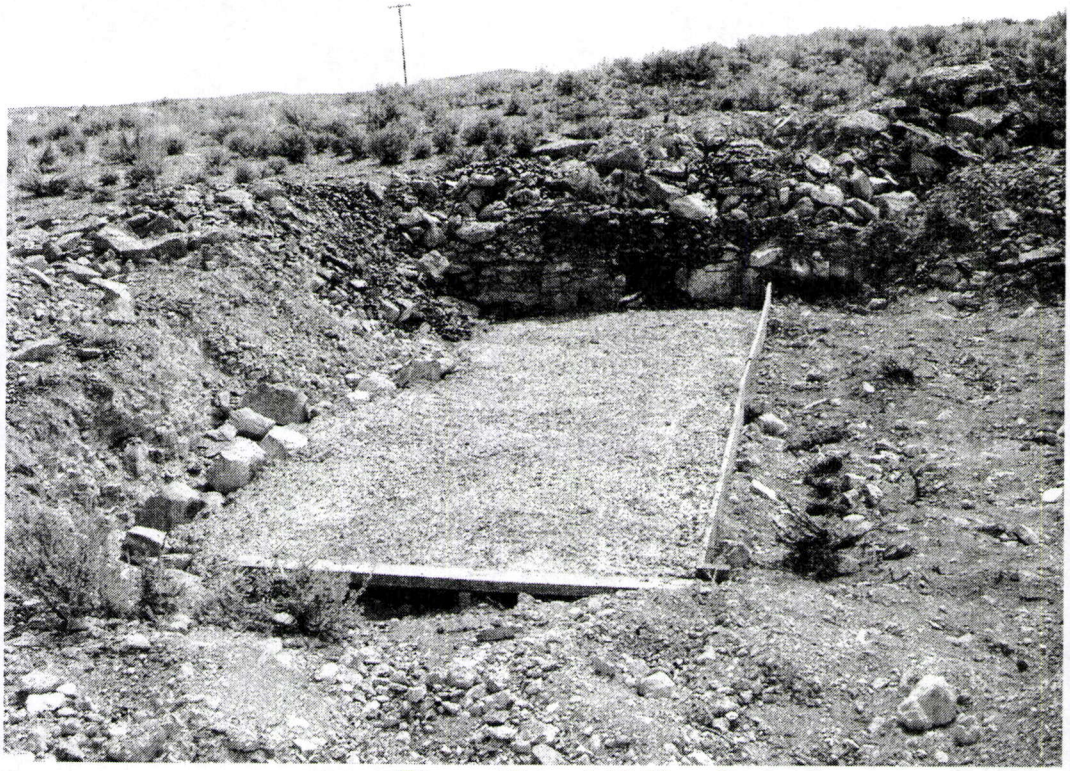

Wagon Hound 12 New Cap

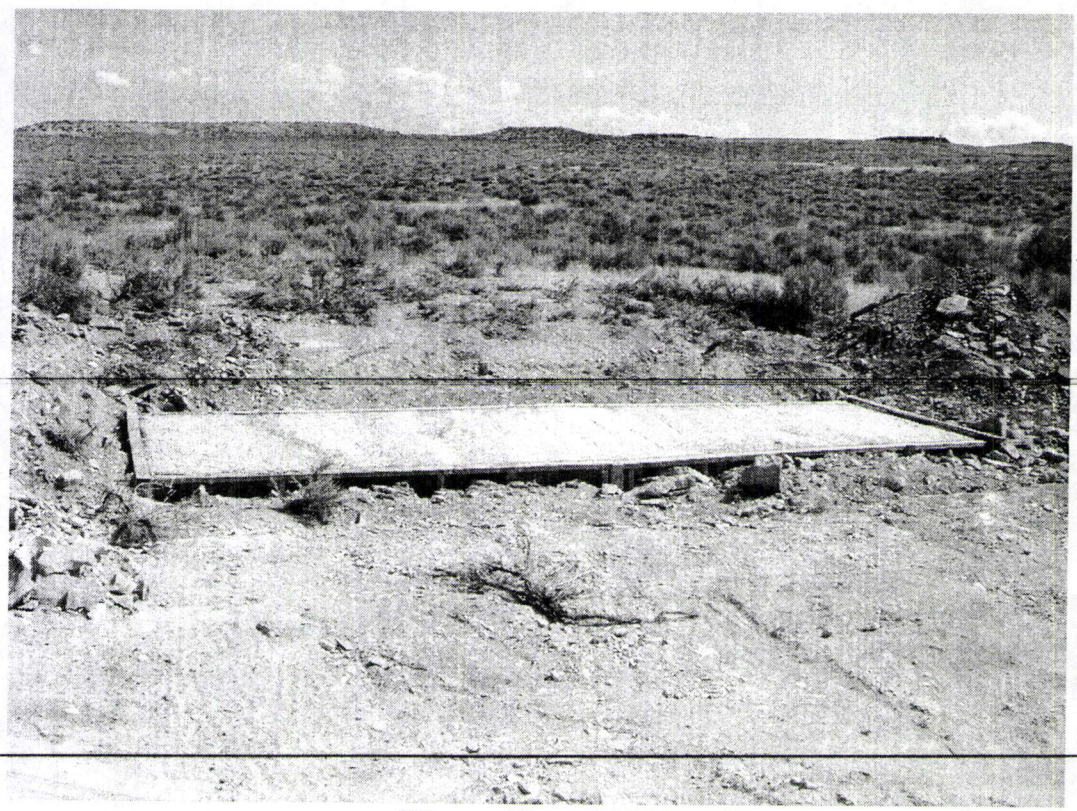

Wagon Hound 13 New Cap