DOE
FILE UPDATE

FILE NO.: DOE/047/012 DATE: May 23, 1986

OPERATOR: Ziegler Chemical + Mineral Corp. COMMODITY: gilsonite

ADDRESS: P.O. Box 455 MINE NAME: Cottonwood Mine

Great Neck, N.Y. T. 10S. R. 21E. County Uintah

REPRESENTATIVE: Norman Haslam Sec.(s): NE¼SE¼ Sec. ? (29?)

TELEPHONE: 789-3593 LEASE OR CLAIM NO.: ML 20780

LAND OWNERSHIP: state MINERAL OWNERSHIP: State

* *

DOE FILED: November 9, 1981 DOE EXEMPTION APPROVAL: November 12, 1981

LAST SITE INSPECTION: August 13, 1985

LAST SITE PHOTOGRAPHY: August 13, 1985

STATUS OF OPERATION:

Site was inactive as of 1985 visit.

RECOMMENDED ACTION:

This will be incorporated into an overall MRP for all of Ziegler's mine sites. No action is required at this time.

PREPARED BY: Susan C. Zinner

0081R

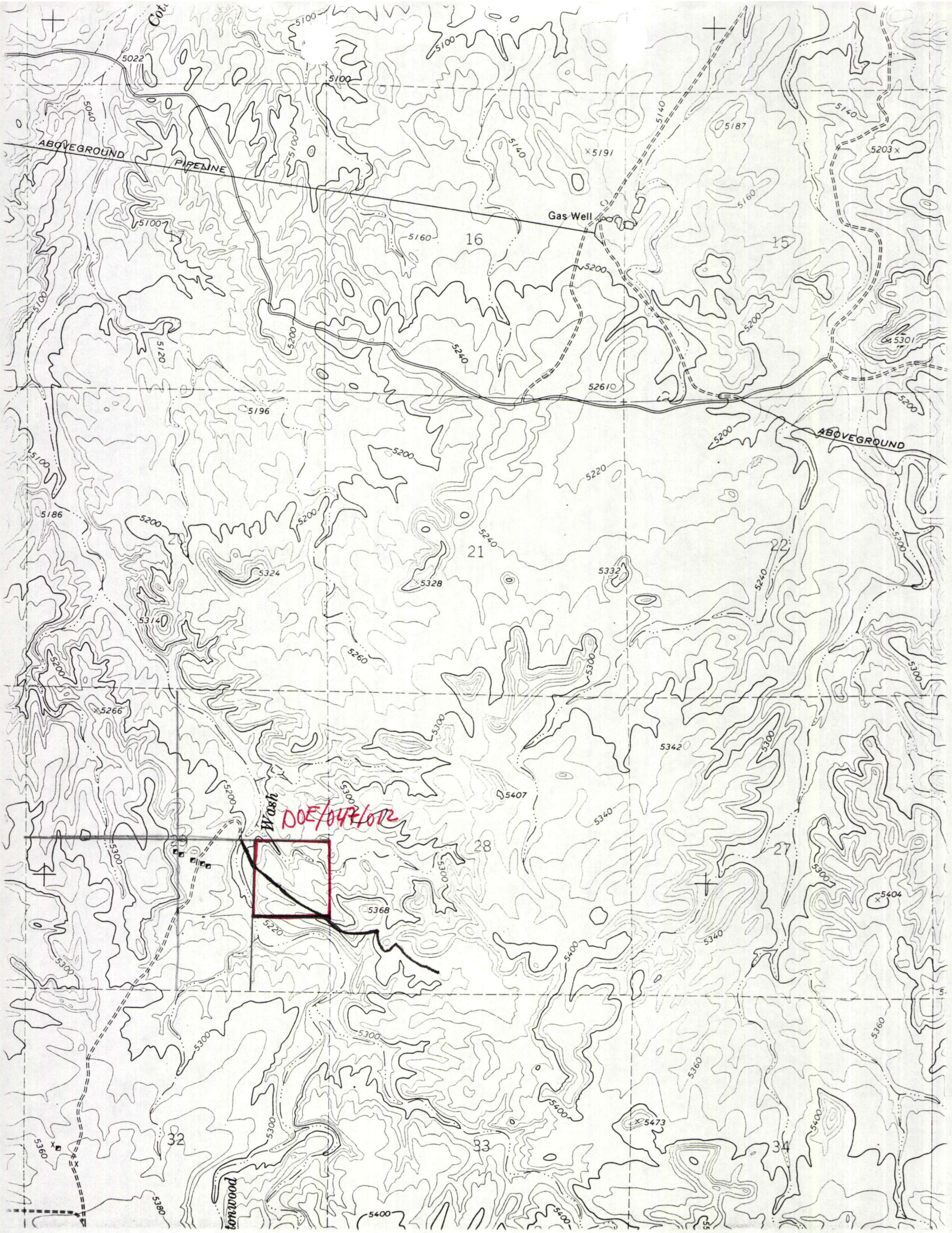
ABOVEGROUND PIPELINE
Gas Well
ABOVEGROUND
Wash
DOE/047/012
16
15
21
22
28
27
32
33
34
5022
5100
5040
5140
5187
5191
5203
5160
5200
5301
5120
5240
5261
5196
5220
5186
5324
5328
5332
5314
5260
5300
5266
5342
5407
5340
5368
5404
5400
5473
5360
5380