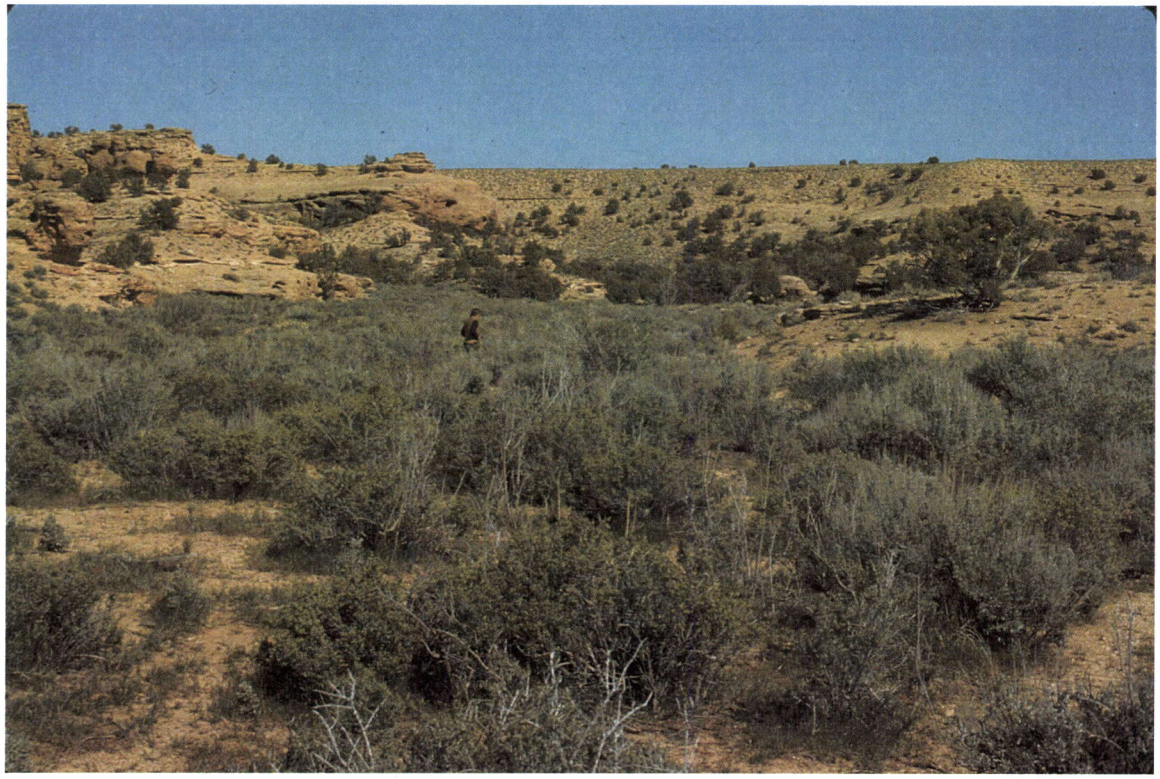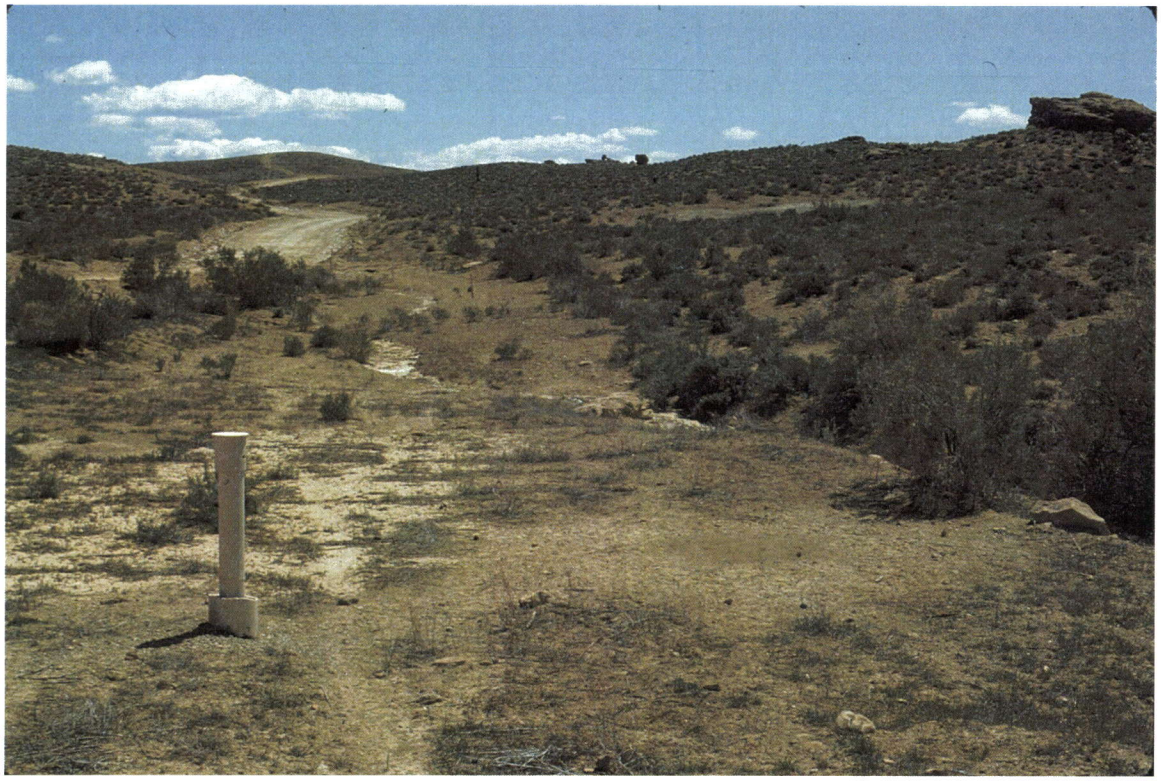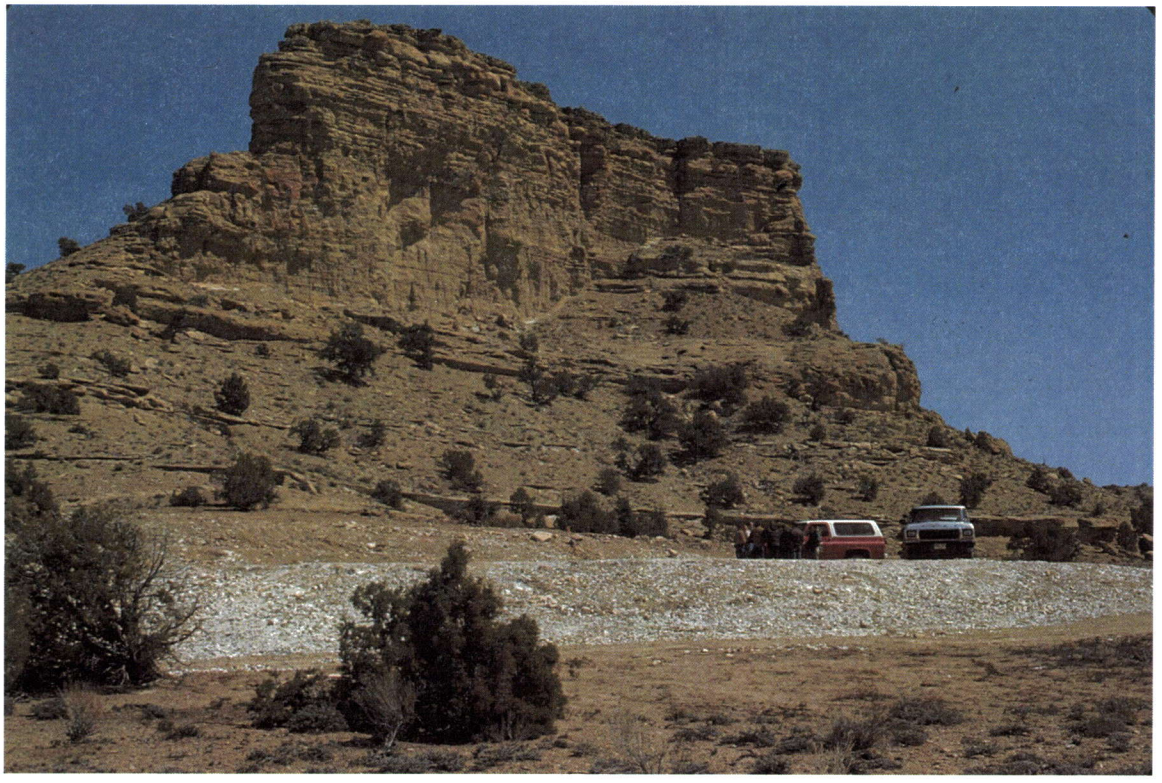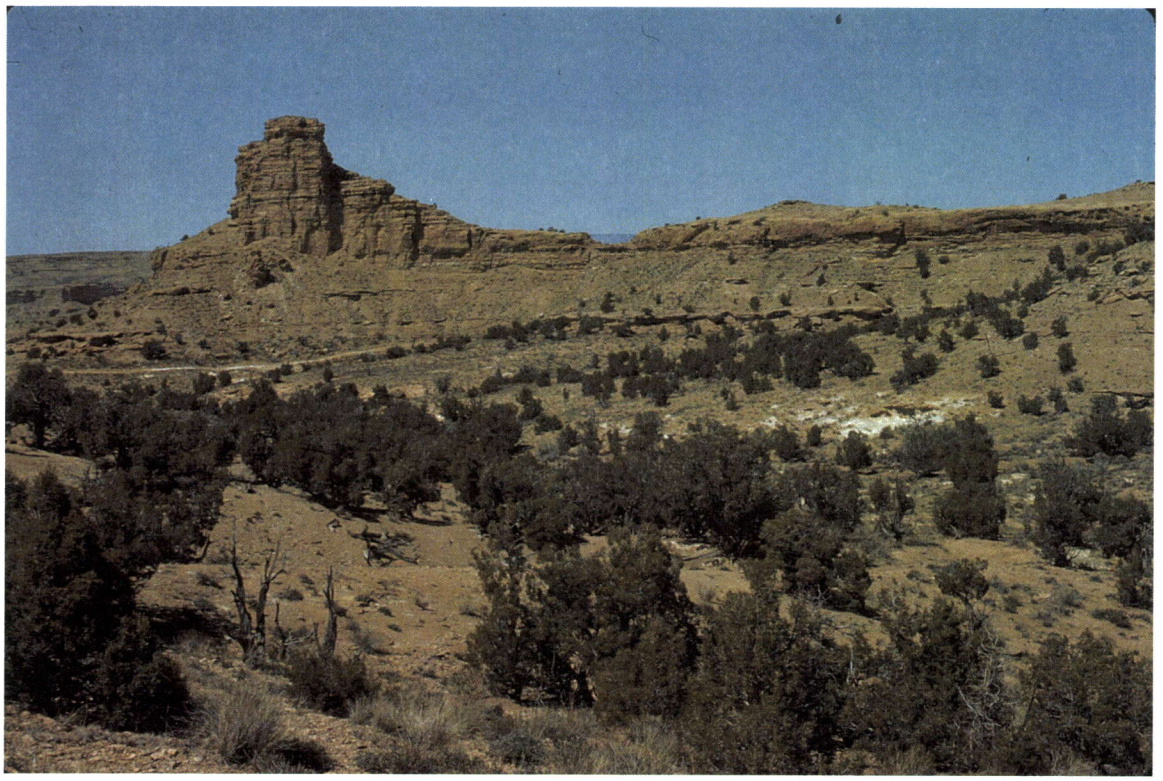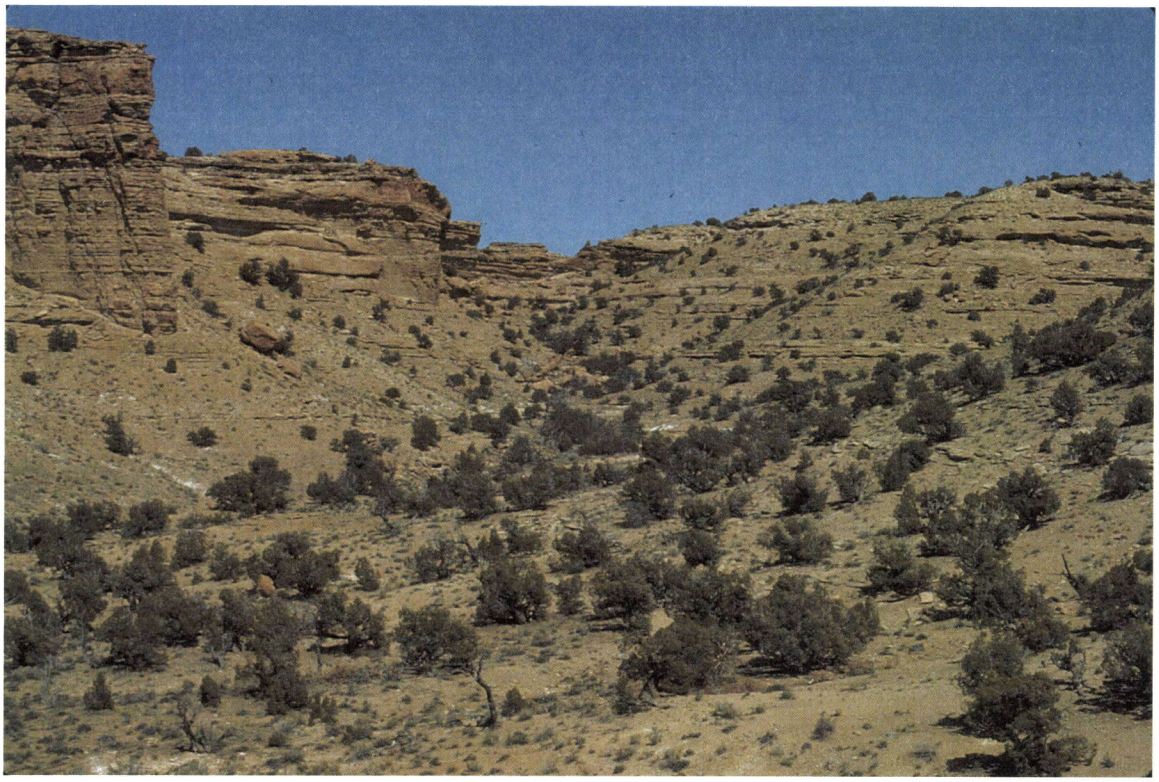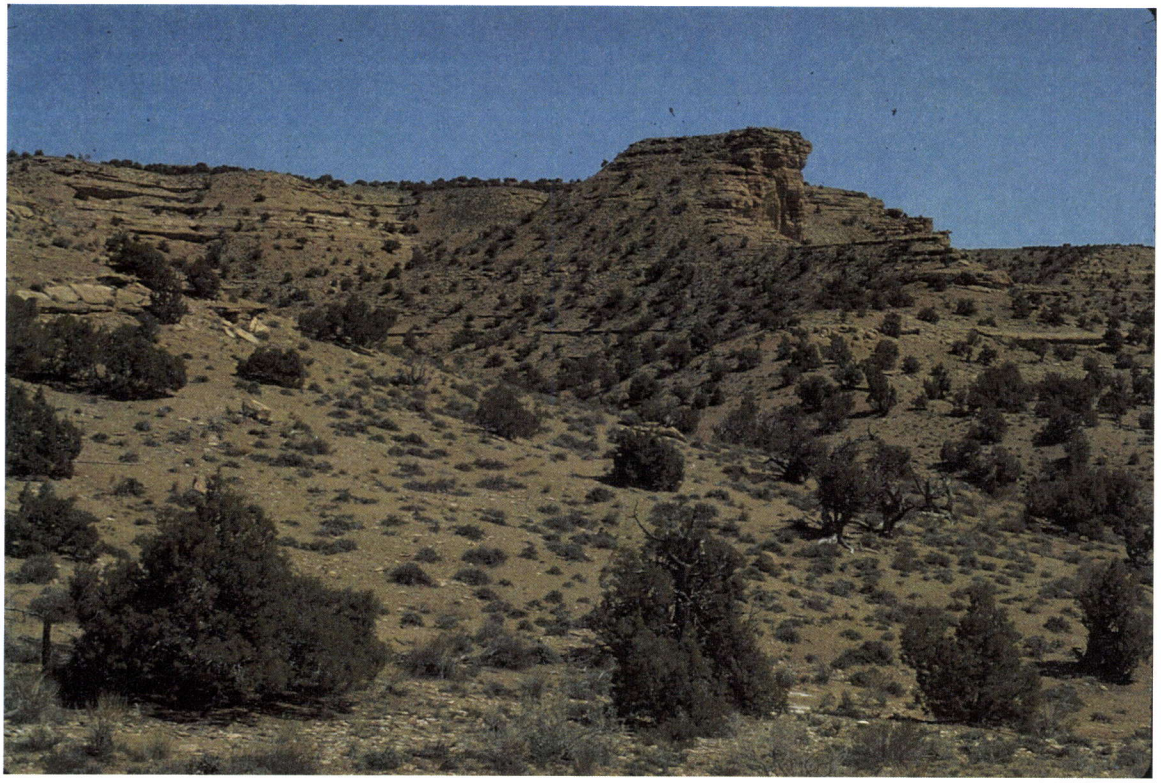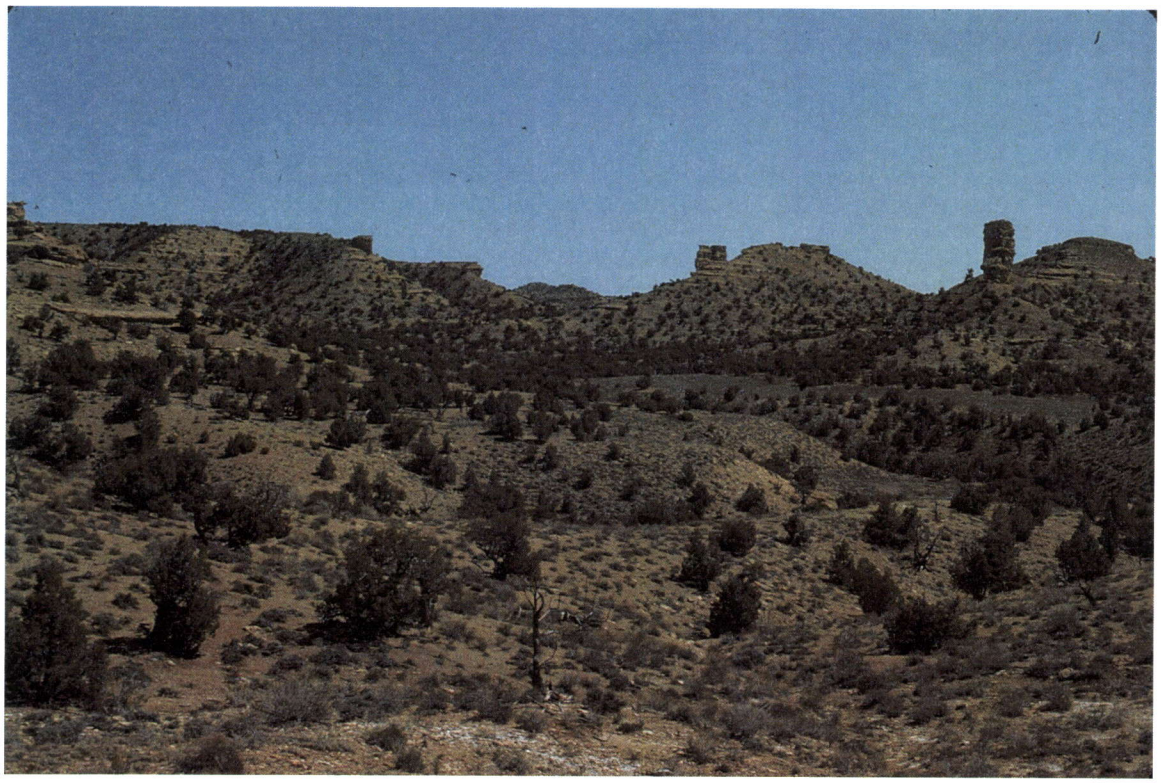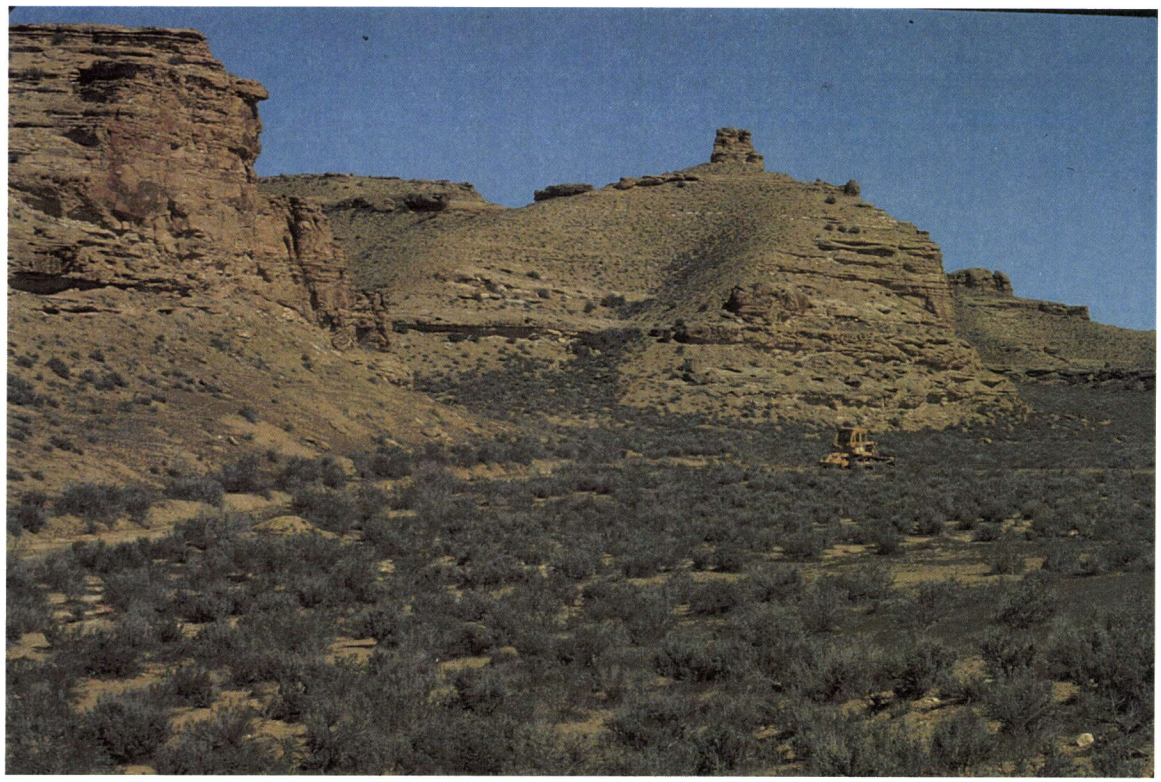M/047/0017
5/5/1982
White River Shale