O: 801-538-5214
M: 801-232-1339
Hours M-Th 7-5

File:
Diamond Mtn Resources
M/47/0066
Incoming

Eric Olsen <eolsen@deseretpower.com> Thu, Sep 4, 2014 at 5:26 PM
To: April Abate <aprilabate@utah.gov>
Cc: Brad Dickson <bdickson@deseretpower.com>, Gene Grindle <ggrindle@deseretpower.com>

April,

Attached are some picture of the repairs to the roads and drainage ditches. All the road and ditch repairs are complete. There is still a little erosion work that needs to be completed on the southwest retention pond's slope. I or Brad will email you some picture when that is completed. Please let me know if you have any questions.

Thanks,

Eric C. Olsen, P.E.

Environmental Compliance and Process Superintendent

Deseret Power Electric Cooperative

Bonanza Power Plant

12500 East 25500 South

Vernal, UT 84078-8525

Office: (435) 781-5706

Cell: (801) 842-1007

Fax: (435) 781-5816

From: April Abate [mailto:aprilabate@utah.gov]
Sent: Wednesday, September 03, 2014 9:04 AM
To: Eric Olsen
Subject: Follow up from 8/20/14 Inspection

Hi Eric,

I am finalizing my inspection report and will have that mailed out to you soon. Can you tell me if the erosion problems have been fixed and if so, can I get some photographs?

Thanks so very much.

Regards,

April

--

April A. Abate

Environmental Scientist III

Utah Division of Oil, Gas, & Mining

O: 801-538-5214

M: 801-232-1339

Hours M-Th 7-5

---

12 attachments

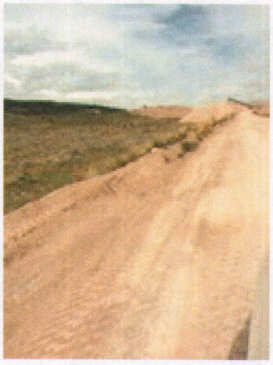

1.JPG
139K

2.JPG
175K

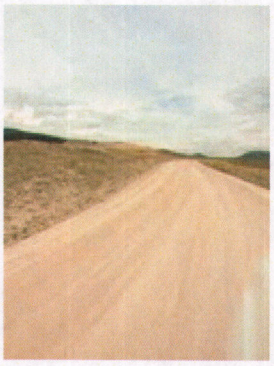

3.JPG
98K

4.JPG
148K

5.JPG
175K

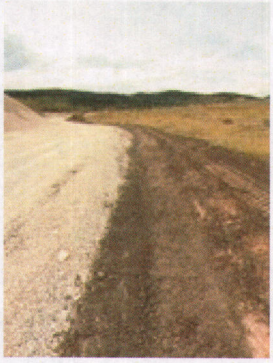

6.JPG
167K

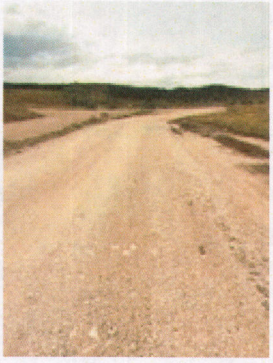

7.JPG
164K

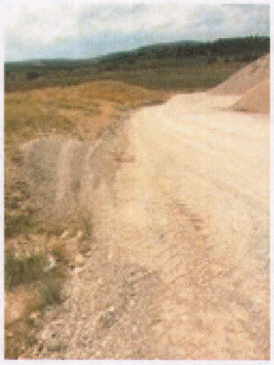

8.JPG
185K

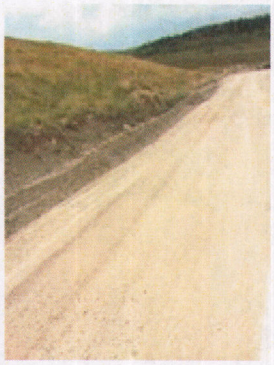

9.JPG
152K

10.JPG
166K

11.JPG
166K

12.JPG
113K