Path: M:\STAT[illegible]T\Clients\RedLeafResources\Seep and spring\Figure 1 Seep and Spring Survey 020813.mxd

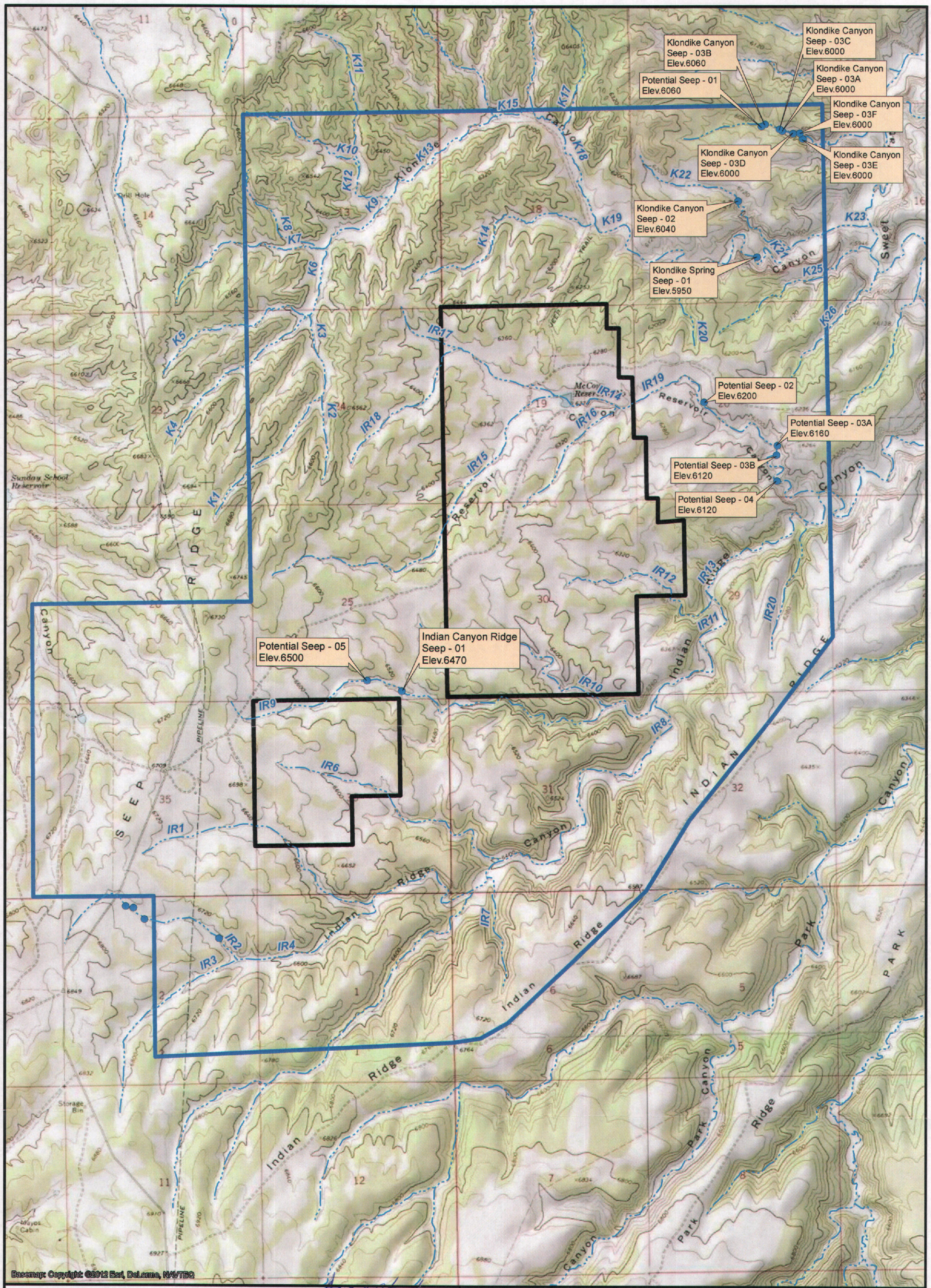


## Legend

- Southwest #1 Project Area
- Seep and Spring Inventory Boundary Area
- Streams
- Seep/Spring Locations

2,500 0 2,500 Feet

N

Accepted
APPROVED
APR 03 2013
DIV. OIL GAS & MINING

RED LEAF RESOURCES, INC.
Southwest #1 Project

RECEIVED
APR 01 2013
Div. of Oil, Gas & Mining

FIGURE 1
SEEP AND SPRING SURVEY

JBR

| | |
|---|---|
| DRAWN BY CP | DATE DRAWN 2/8/2013 |
| SCALE 1:30,000 | |
| PROJECT B.A10319.00/07/1 | |

*This document is for reference purposes only and should not be used as a legal document. JBR makes no guarantees to the accuracy of the data contained herein or any loss resulting therefrom.*