FORM MR-AR-LMO
(Revised 1/2015)

UTAH DEPARTMENT OF NATURAL RESOURCES - DIVISION OF OIL, GAS AND MINING
1594 West North Temple - Suite 1210, Salt Lake City UT 84116 (Delivery service)
Box 145801, Salt Lake City UT 84114-5801 (US Postal service)
Telephone: (801) 538-5342

RECEIVED
FEB 01 2016
DIV. OF OIL, GAS & MINING

LARGE MINING OPERATIONS PROGRESS REPORT
January 1, _2015____ to December 31, _2015___

The information required in this form is based on provisions of the Mined Land Reclamation Act, Title 40-8, and the R647 rules under the Utah Minerals Regulatory Program. It is due January 31 of each year. Attach additional pages as needed.

1. Mine Permit Number: *M/047 /0103*

2. Mine Name: Southwest #1

3. Name of Operator/Permittee: Red Leaf Resources, Inc.
Note: If Operator's address, company representative and/or phone number have changed, submit replacement page(s) for the Notice of Intention together with form MR-REV available on the Division's web page at https://fs.ogm.utah.gov/pub/MINES/Minerals_Related/FORMS/MR-REV.pdf.

4. Report the gross amount of ore or product mined and waste moved.

Gross ore or product mined 0 (zero) (amount) _____ (unit)

Waste material moved 0 (zero) (amount) _____ (unit)

Disposition of ore and waste: N/A

Primary Commodities Produced N/A

5. Total disturbed area from previous reporting year 242 Acres
New disturbance created during current reporting year 0.83 Acres
Total disturbed area at the end of this reporting year 243 Acres*

* The total disturbed area includes reporting year and previous year disturbances minus areas of regrading and reseeding that have received approval for bond release. The **Total** area should not be greater than the permitted/bonded acreage.

6. Areas of reclamation eligible for bond release:
Areas regraded during the year (-) 0 (zero) Acres**
Areas reseeded during the year (-) 0 (zero) Acres**

** To apply for full or partial bond/site release submit form MR-SITE available at the Divisions web page at https://fs.ogm.utah.gov/pub/MINES/Minerals_Related/FORMS/MR-SITE.pdf.

7. Briefly describe reclamation work performed during current reporting year. If there was no production shown in Line 4, describe any maintenance work conducted that required earthmoving equipment. Include an updated map depicting surface disturbance and reclamation performed during the year (per R647-4-121.2) and any updates to the operation plan (per R647-4-106).
Maintenance work included installation of water line from well to construction water pond.

I hereby certify the information provided in this report is true and correct to the best of my knowledge and belief.
Name (Typed or Print): Dina Brown

Title of Operator: Environmental Manager

Signature of Operator: [signature]

Date: January 28, 2016

O:\FORMS\reports\Annual reports-2015\MR-AR-LMO2015_MB.doc

2015 Annual Report - Disturbance Map
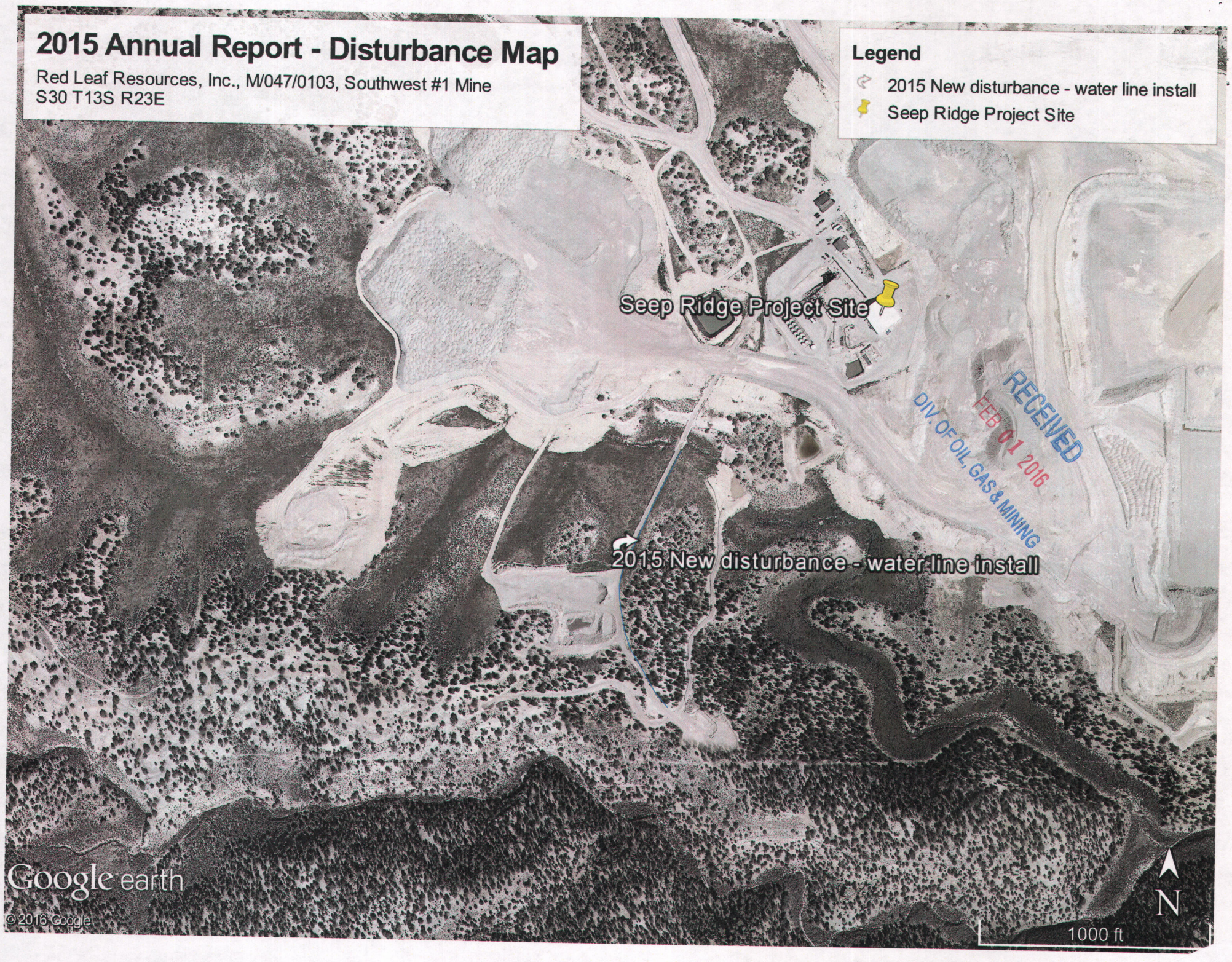
Red Leaf Resources, Inc., M/047/0103, Southwest #1 Mine
S30 T13S R23E