47-36

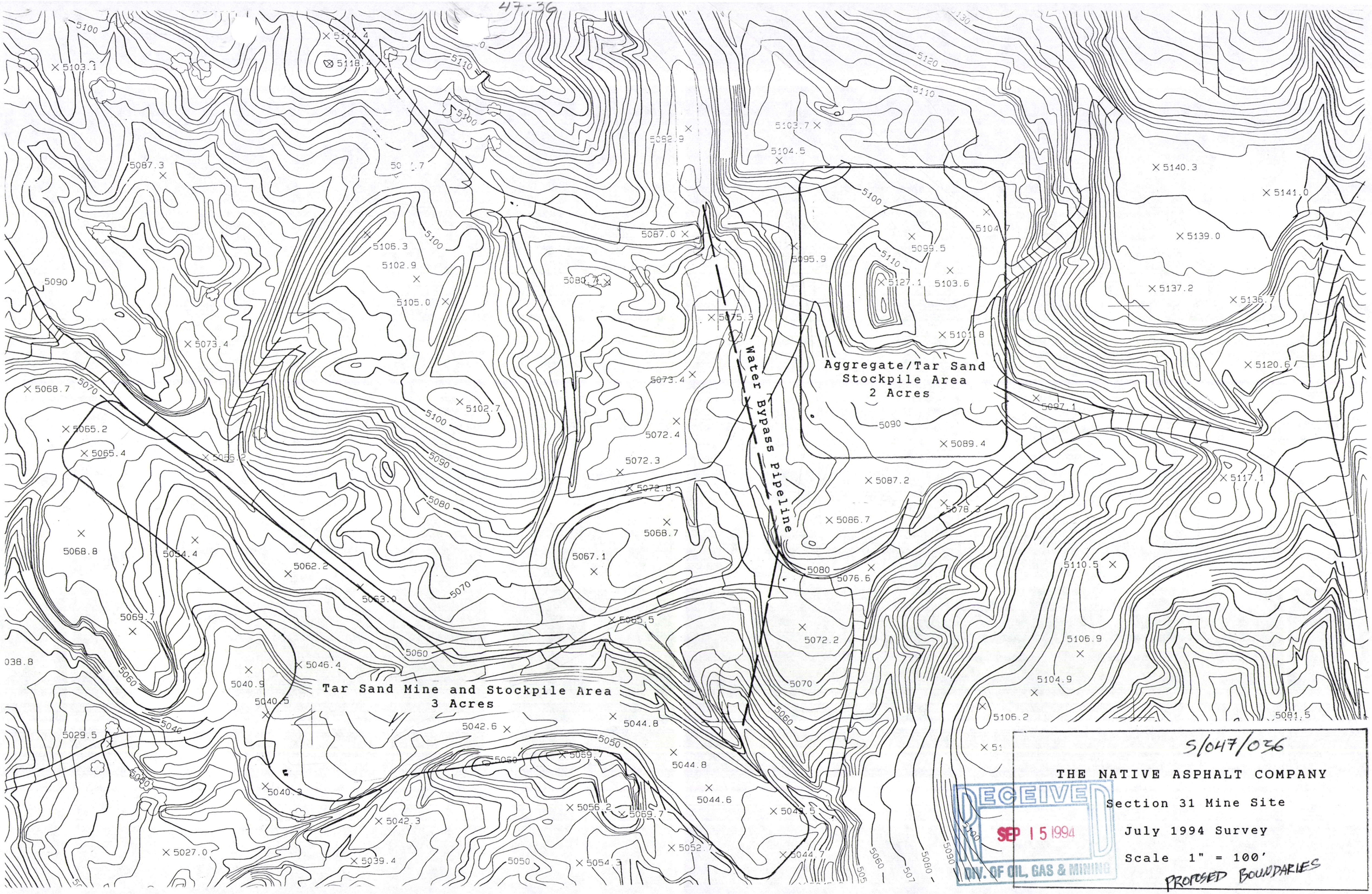

S/047/036

THE NATIVE ASPHALT COMPANY

Section 31 Mine Site

July 1994 Survey

Scale 1" = 100'

PROPOSED BOUNDARIES

RECEIVED
SEP 15 1994
DIV. OF OIL, GAS & MINING