RECEIVED
OCT 25 1989
DIVISION OF
OIL, GAS & MINING

Sept. 29, 1989

To the B.L.M., In compliance with 3809, Surface management.

I will disturb less than 5 acres of land to do the mining opperation in Spring Creek on the Rainbow claines.

Dale Stevens
Box 1343
Vernal Utah 84078

Received
10-2-89

MEMO : TO FILE 10-2-89

3809 1-3

3.) ACTIVITIES: LOCATION - SEE CASE file

a. Equipment: Air compressor, jackhammer, hand tools.

b. Reclamation.

Hole 6x8x17 will be dug to evaluate extent of deposit. If deposit does not justify continued work then this shaft will be filled in & the surface will be restored to original condition.

PERIODS OF NON-OPERATION: During periods of non operation measures will be taken to prevent animals & people from accidently falling into shaft.

This MEMO is to SERVE AS AN ADDENDUM TO my NOI filed by hand today 10-2-89 and dated 9-29-89.

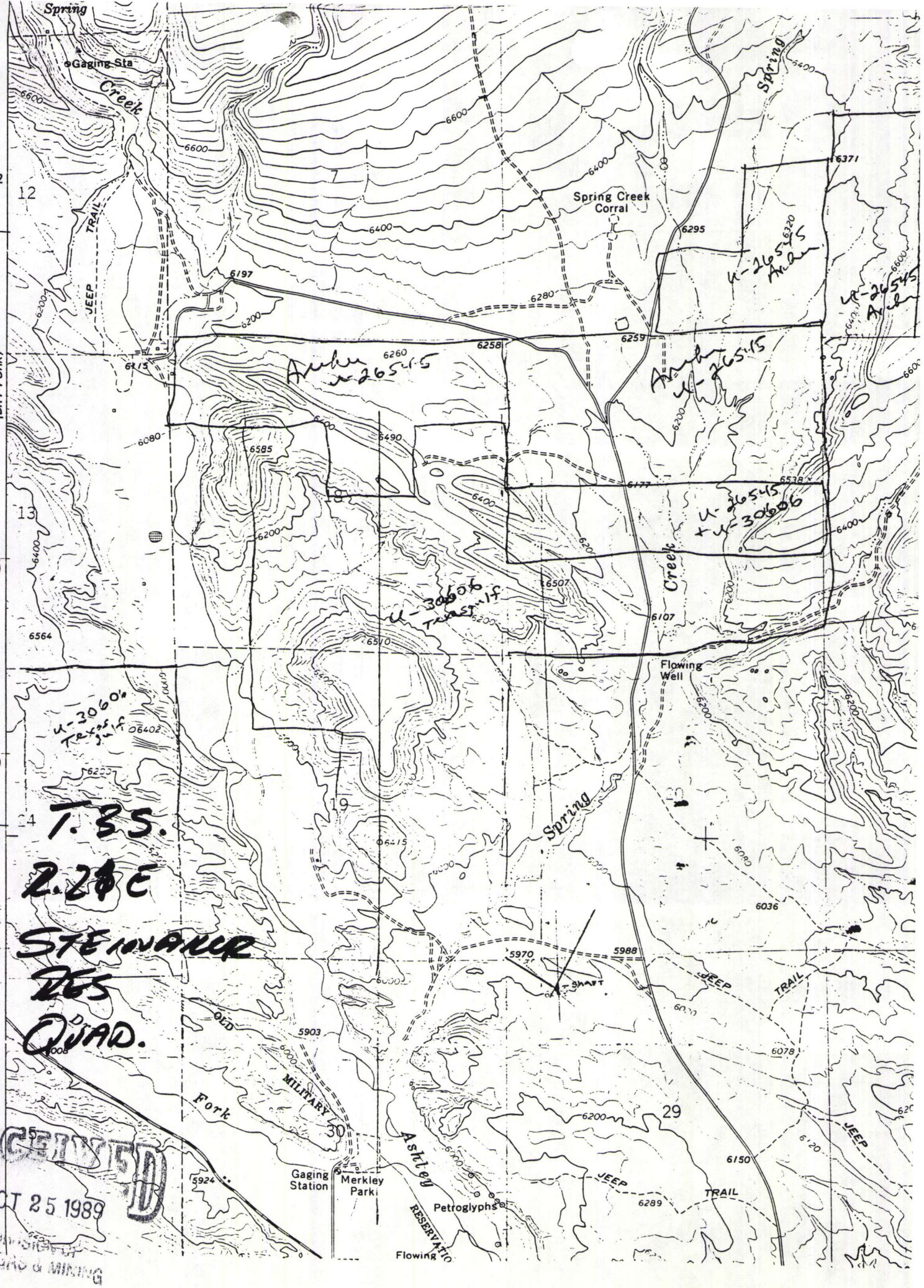

RECEIVED
OCT 25 1989
DIVISION OF
OIL, GAS & MINING