Mountain
NAL MONUMENT
Mountain
Canyon
Warm Springs
Inglesby Rapids
Schoolboy Rapids
SOB Rapids
Moonshine Rapids
Moonshine
Draw
Ruple
Ruple
Ridge
Cabin
Springs
Wash
DINOSAUR NATIONAL MONUMENT
UINTAH CO
MOFFAT CO
Yampa Plateau
Landing Strip
Elder Spring
Ranch
Cub
Creek
Daniels
Canyon
Gaging Station
South
Fork
Cabin
Ridge
Stuntz
Mud Springs
Draw
Draw
Bourdette
JEEP
TRAIL
Ridge
Cliff
Radio Towers
Draw
Miners
UTAH
COLORADO
Corral
Creek
Davis Spring
Cliff
Rock
Creek
Snake
John
Trail
Cottonwood
Creek
Flowing Well
Ranch
Bull
Canyon
Sand
Spring
Wash
Reef
Corral
Tar Seeps
Powder
Wash
Springs
Squaw
Flowing Well
Water Tanks
Dinosaur
T 6 N
T 5 N
T 4 N
T 3 N
R 24 E
R 25 E
S/047/061
VERNAL
1:100,000 MAP

STUNTZ RESERVOIR QUAD MAP

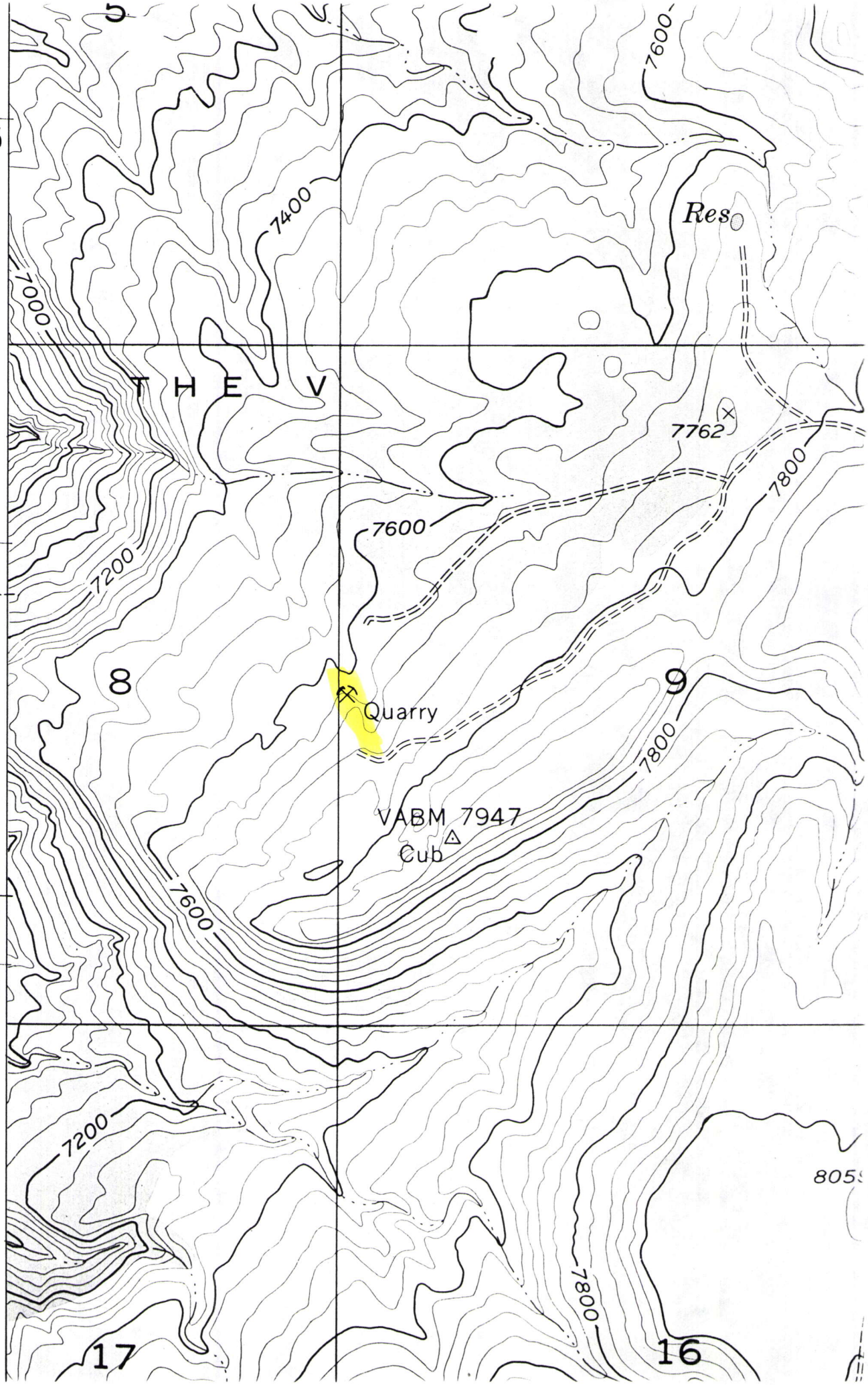

S/047/061

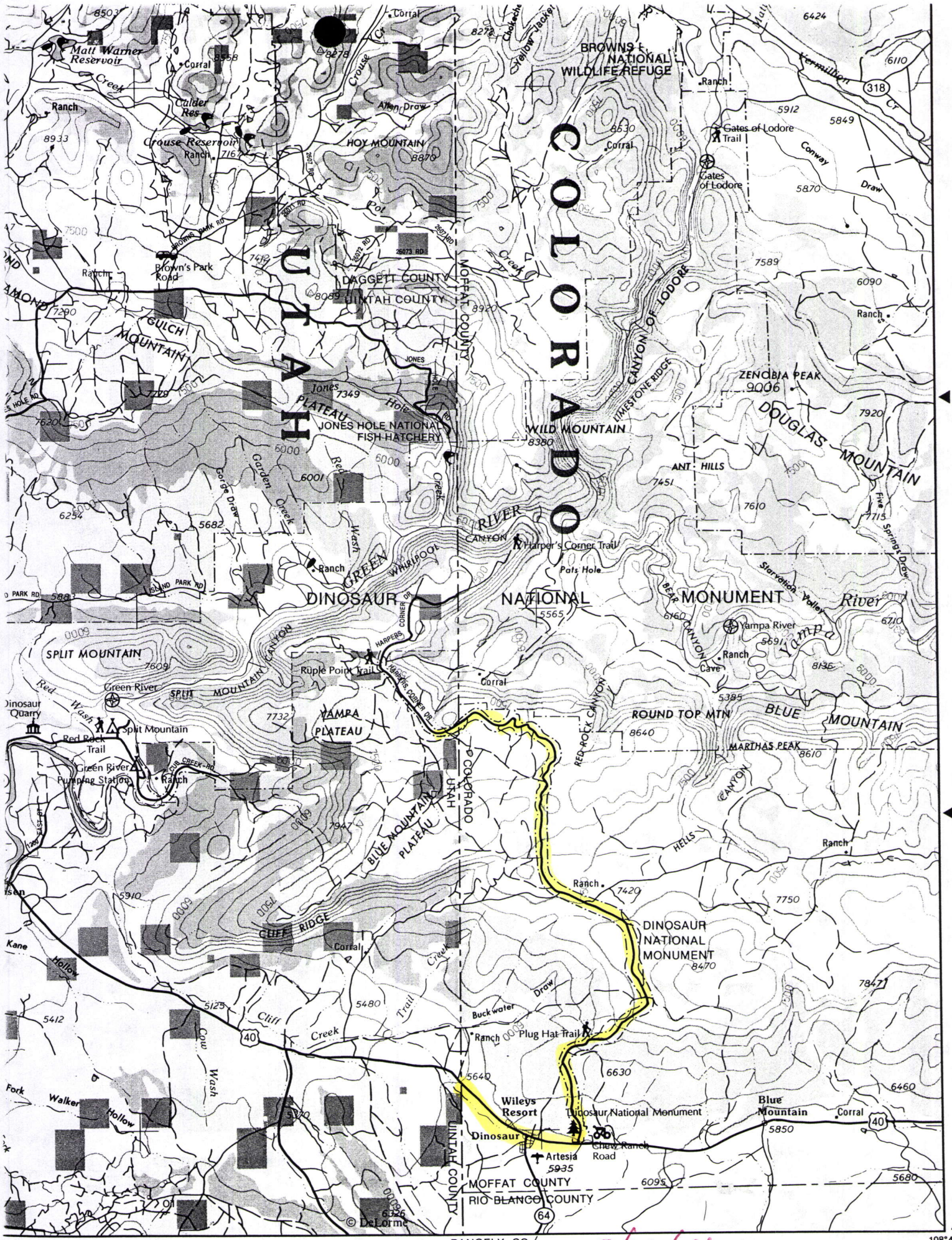

Continue in DeLorme's Colorado Atlas & Gazetteer

e 1:250,000
represents 4 miles

Contour interval
300 feet (91.5 meters)

S/047/061

Continue on Page 49

STUNTZ RESERVOIR QUAD MAP
TO HARPERS CORNER TRAIL
HARPERS CORNER DRIVE
Stuntz BM 7805
VABM 7733
Stuntz Reservoir
Harland Cabin
UTAH
COLORADO
Daniels Cub Canyon
BM 7185
DANIELS TRAIL
Creek
Spring
Dudle
Res
RED ROCK RESERVOIR
Snow Cabin
Snyder Seeps
THEV
Quarry
VABM 7947
Cub
Reservoir
Wilkins Cabin
UINTAH CO
MOFFAT CO
Prospect
STUNTZ RIDGE
(SPLIT MOUNTAIN)
T. 4 S.
T. 5 S.
000 FEET
(UTAH)