Task ID# 2469
S/047/100
HARRISON MINE

RECEIVED
JUN 13 2008
DIV. OF OIL, GAS & MINING

DIRECTIONS TO HARRISON MINE:

FROM LITTLE BONANZA, GO SOUTH ON STATE HIGHWAY 45 TO COUNTY ROAD #4180 OR DRAGON ROAD TO GREEK CORRALS. AT SPLIT OF ROAD TURN RIGHT, JUST PAST GREEK CORRAL TAKE ON COUNTY ROAD #4180 TO WATSON THEN GO ON UP CANYON TO TOP OF HILL TURN RIGHT ON COUNTY ROAD #4250 PROCEED DOWN EAST ASPHALT ROAD TAKE FIRST ROAD TO LEFT UP MIDDLE FORK OF EAST ASPHALT GO ABOUT 3 MILES TO MINE SITE.

MINE LOCATION SW ¼ NW ¼ AND SE ¼ SE ¼ SECTION 16 TOWNSHIP 11 SOUTH RANGE 24 EAST APP 2 ACRES OF NEW DISTURBED AREA WILL RECLAIM ALL OF THE MINE SITE INCLUDING OLD

FILE # S0410100

WE ARE MINING GILSONITE FROM THE VEIN BY SINKING A SHAFT AND MAKING SLOPES. WHEN WE GET DONE AT THE MINE WE WILL COVER THE SHAFT WITH ACEMENT AND REBAR CAP. THE EXCAPE WAY WILL BE COVERED THE SAME WAY.

DUANE BOREN

RECEIVED
JUN 13 2008
DIV. OF OIL, GAS & MINING

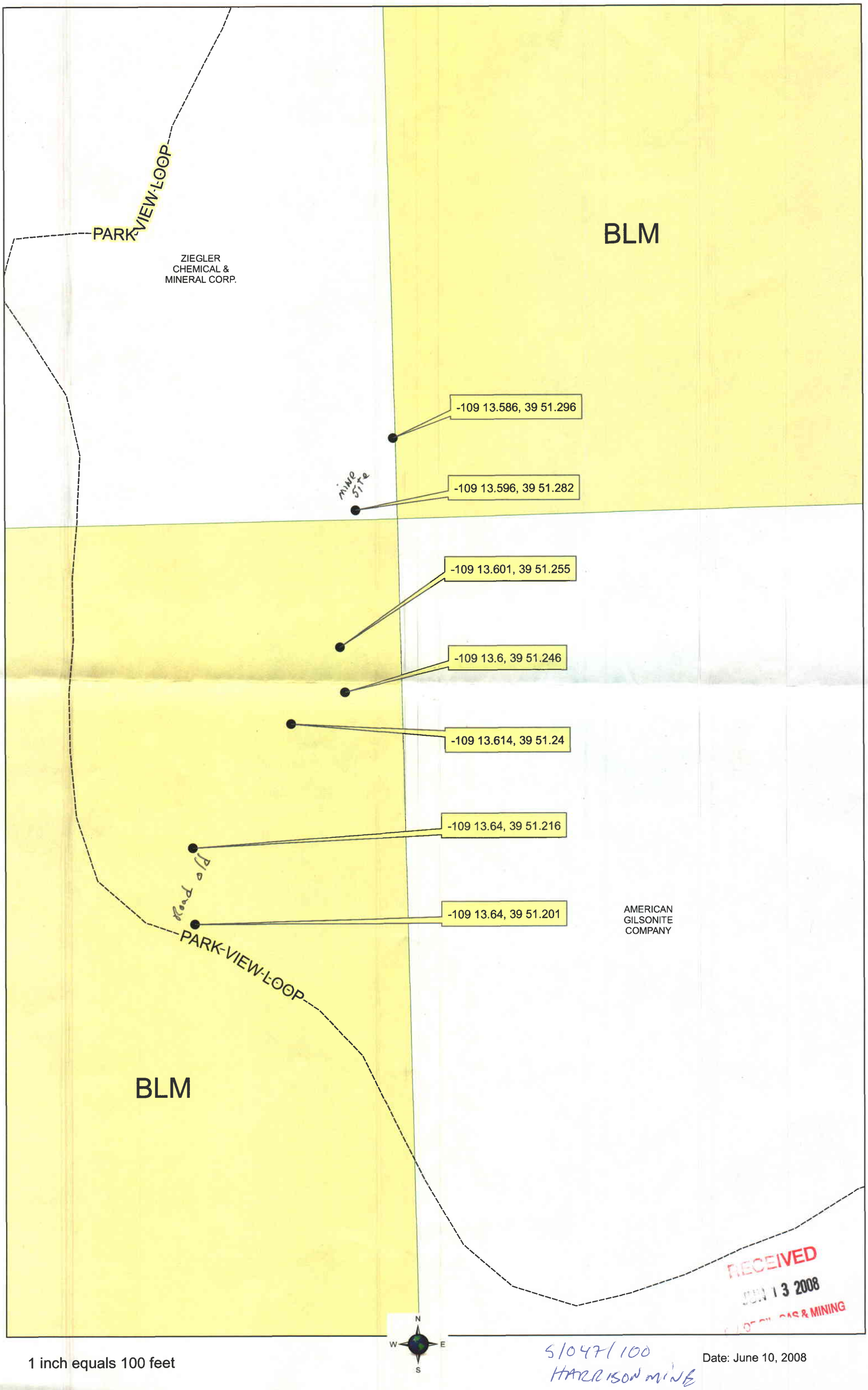

RECEIVED
JUN 13 2008
DIV OF OIL, GAS & MINING

1 inch equals 100 feet

S/047/100
HARRISON MINE

Date: June 10, 2008

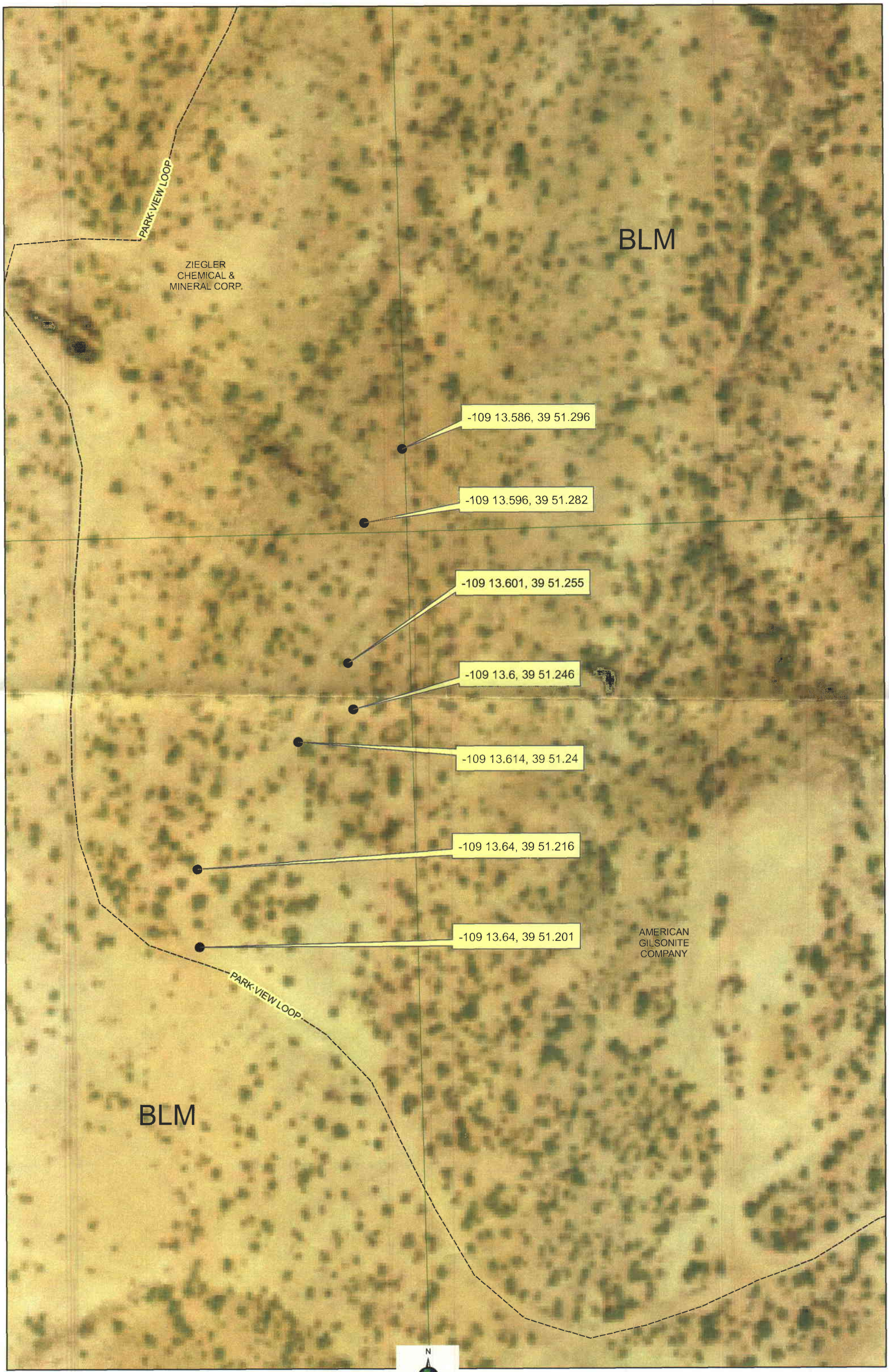

1 inch equals 100 feet

S/047/010
HARRISON MINE

Date: June 10, 2008