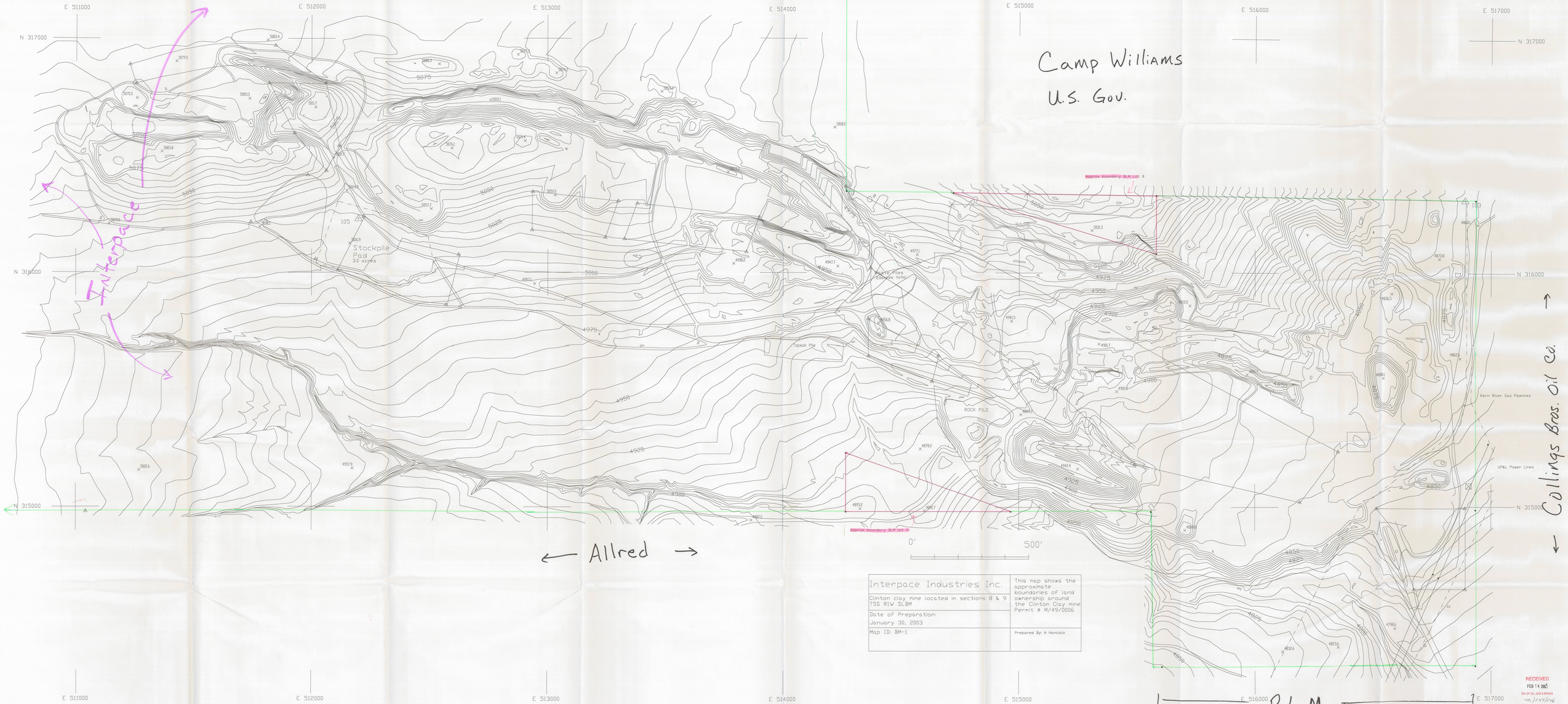

RECEIVED
FEB 14 2003
DIV. OF OIL, GAS & MINING